

application guide

WALL CABINETS

WALL CABINET BASICS	16
WALL CABINET COMPONENTS	17
LOCK CHART	18
DIVISION CHART	19

BASE CABINETS

BASE CABINET BASICS	20
BASE CABINET COMPONENTS	21
LOCK CHART	22
DIVISION CHART	22

STORAGE CABINETS

STORAGE CABINET BASICS	24
STORAGE CABINET COMPONENTS	25
LOCK CHART	25

ACCESSORIES

ACCESSORY BASICS	27
----------------------------	----

wall cabinet basics

Wall Cabinets are available in many styles and dimensions for maximum configuration possibilities. They can be used alone or mounted above base cabinets to provide convenient open or closed storage.

16

- Overall dimensions are the actual dimensions of the finished product; depth includes Wall Supports (RHAWs) and doors
- Metal or Laminate End Panels are available to conceal the 3/4" gap between cabinet and wall, where visible
- Most cabinets are available with or without doors (see product map)
- Compatible with Altos Walls, except Corner Wall Cabinets (RHWCD and RHWCDG)
- Pigeonhole dividers are colored to match the case
- Horizontal pigeonhole dividers are adjustable. Vertical dividers are fixed

Standard Wall Cabinet (RHWS)
Also available without door

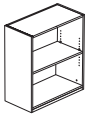

Also available:

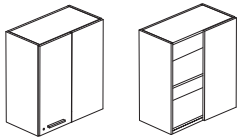

Corner Wall Cabinet (RHWC)

- Available with or without doors
- Comes with standard hinges only

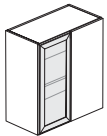

Corner Wall Cabinet with Glass Door (RHWCDG)

No pull or touch-latch is provided. The recessed light deflector allows door opening

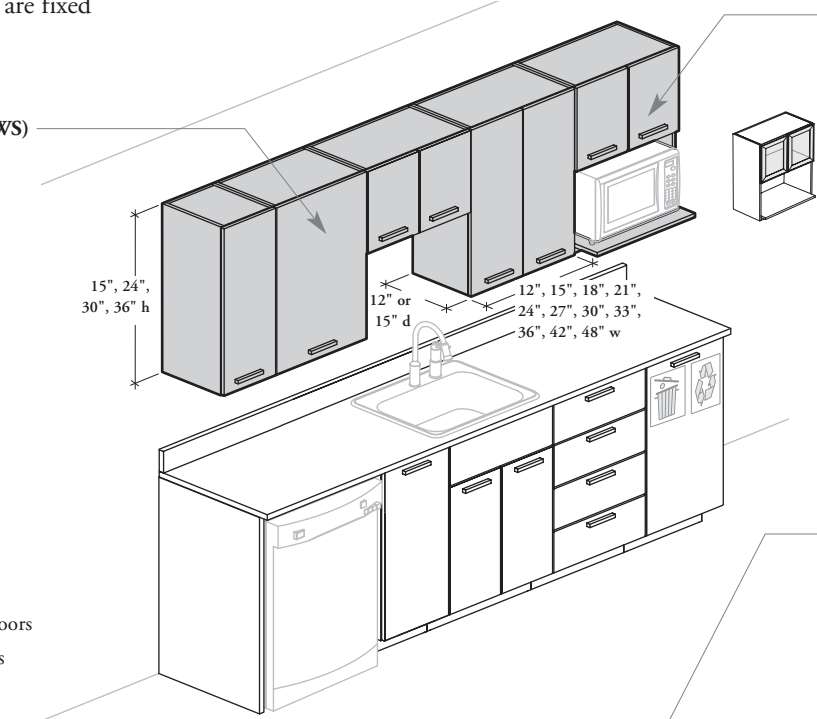

Wall Cabinet with Microwave Section (RHWMD)

Also available:

Wall Cabinet with Microwave Section and Glass Doors (RHWMDG)

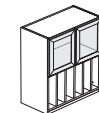

Wall Cabinet with Pigeonhole Section and Glass Door(s) (RHWHDG)

- Available with laminate or metal horizontal dividers, or laminate vertical dividers (pigeonhole section only)
- Metal horizontal dividers are 8 mm thick
- Laminate horizontal or vertical dividers are 11/16" thick

Also available:

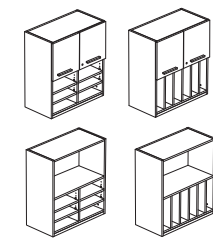

Wall Cabinet with Pigeonhole Section (RHWH)

Available with or without doors

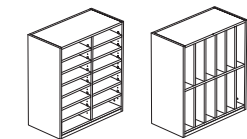

Pigeonhole Wall Cabinet (RHWP)

- Available with laminate or metal horizontal dividers or laminate vertical dividers
- Metal horizontal dividers are 8 mm thick
- Laminate horizontal or vertical dividers are 11/16" thick

Standard Wall Cabinet and Glass Door(s) (RHWSDG)

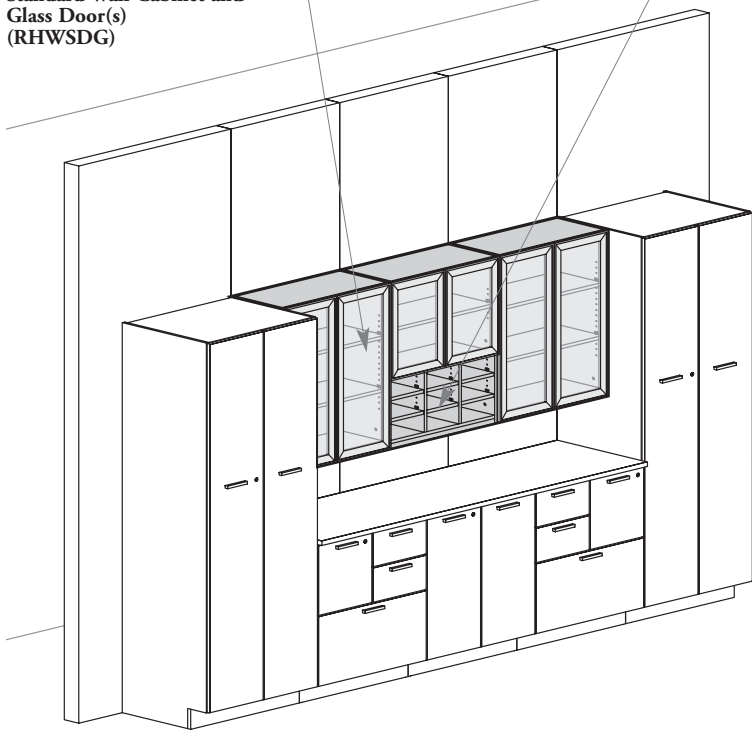

wall cabinet components

Pulls

- Five pull styles are available:

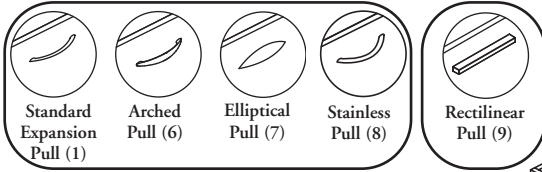

- Interchangeable within same group
- The pulls have a distance of 128 mm between holes
- Pulls have a hand clearance of:
 - Expansion Standard (1) = (16 mm)
 - Arched (6) = (20 mm)
 - Elliptical (7) = (20 mm)
 - Stainless (8) = (26 mm)
 - Rectilinear (9) = (15 mm)

- Rectilinear pull is centered horizontally on doors; other pulls are vertical
- Pulls are available in Foundation, Accent or Mica colors (except Stainless Pull)

Hinges

- Standard (S) hinges allow doors to open up to 120°, except on glass doors, where they allow 94°
- Full Extension (F) hinges as an option on solid doors only allow an opening of 170°

Shelves

- Number varies depending on cabinet height
- 11/16" thick
- Come with locking shelf supports
- Holes at 1 1/4" intervals on the inside wall of side panels allow for shelf adjustment

Cases and Dividers

- 42" or 48" wide cabinet comes with one central divider
- Offered in Source Laminate colors only

Doors

- 12" to 21" wide cabinets come with one door
- 24" to 42" wide cabinets come with two doors
- 48" wide cabinet comes with four doors

Solid Doors

- Locks and Keys are optional and are available in brushed chrome finish only
- Available in Source Laminate and Foundation Laminate colors (with Straight Edge Trim) and in Flintwood Stains (with matching Flintwood Flat Edge Trim)

Glass Doors

- Glass doors have no pull; a touch-latch on each door is installed for the opening, except in Corner Wall Cabinet with Glass Door (RHWC DG)
- Not lockable
- Available in 5/32" (4 mm) tempered glass Clear (CL) or Frosted (FT) finishes
- Frame finish (Painted Aluminum) is available in Foundation or Mica colors

Applications

15" Height

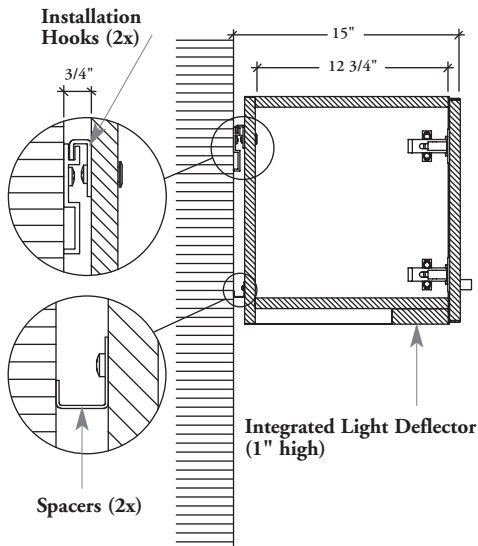

Specified depth (includes wall supports and doors)

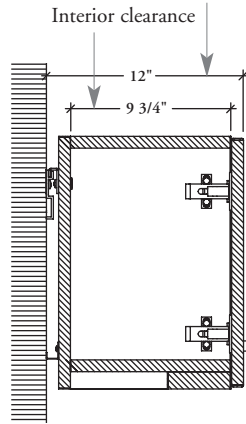

24" – 36" Heights

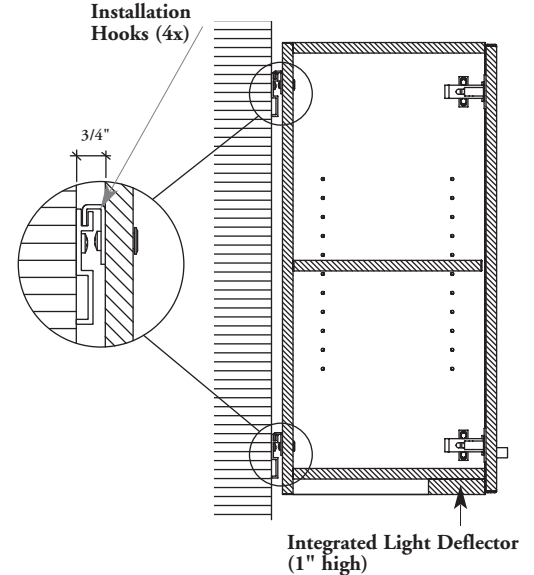







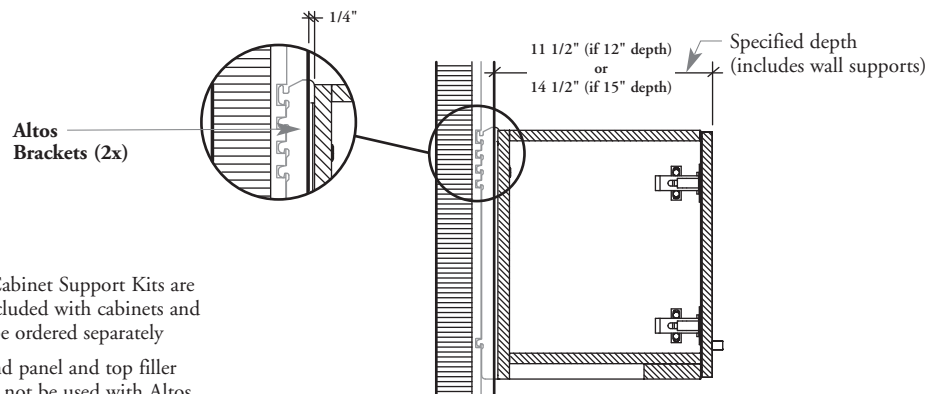



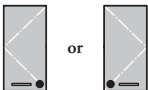







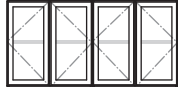







Altos Wall Applications (15" – 36" Heights)

- Cabinet width must be the same as Altos Wall Fascia
- Cabinets are hooked into the Altos Vertical Post Packages, so they must be on-module
- Both installation types (Altos and Dry Wall) are interchangeable
- **Cannot** be installed in a corner

- Wall Cabinet Support Kits are not included with cabinets and must be ordered separately
- The end panel and top filler should not be used with Altos



lock chart

product code	description	wall cabinet width		
		12" to 21"	24" to 42"	48"
 RHWS	Door Configurations	Left  or  Right		
	Locks	1	1	2
 RHWS DG	Door Configurations	Left  or  Right		
	Locks	0	0	0
 RHWC	Door Configurations	n/a	Left  or  Right	n/a
	Locks	n/a	1	n/a
 RHWC DG	Door Configurations	n/a	Left  or  Right	n/a
	Locks	n/a	0	n/a
 RHWH	Door Configurations	Left  or  Right		n/a
	Locks	1	1	n/a
 RHWH DG	Door Configurations	Left  or  Right		n/a
	Locks	0	0	n/a
 RHWM	Door Configurations	n/a		n/a
	Locks	n/a	1	n/a
 RHWM DG	Door Configurations	n/a		n/a
	Locks	n/a	0	n/a

Lockable Double Doors
 Lockable Single Door
 Not Lockable



❗ Interior depth of all pigeonholes is 12 3/4"

RHWPV (laminated vertical – fixed dividers)

Cabinet width		12"	15"	18"	21"	24"	27"	30"	33"	36"	
	30" high	Slot	6	8	8	10	12	12	14	16	18
		W	3 1/16"	2 7/8"	3 5/8"	3 3/8"	3 3/16"	3 11/16"	3 1/2"	3 5/16"	3 1/4"
		H	13 7/16"	13 7/16"	13 7/16"	13 7/16"	13 7/16"	13 7/16"	13 7/16"	13 7/16"	13 7/16"
	36" high	Slot	9	12	12	15	18	18	21	24	27
		W	3 1/16"	2 7/8"	3 5/8"	3 3/8"	3 3/16"	3 11/16"	3 1/2"	3 5/16"	3 1/4"
		H	10 3/4"	10 3/4"	10 3/4"	10 3/4"	10 3/4"	10 3/4"	10 3/4"	10 3/4"	10 3/4"

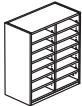

❗ Metal dividers allow 3/8" more in slot height

RHWPH or RHWPM (laminated horizontal – adjustable dividers)

Cabinet width		12"	15"	18"	21"	24"	27"	30"	33"	36"	
	30" high	Slot	7	7	7	14	14	14	21	21	21
		W	10 5/8"	13 5/8"	16 5/8"	9 7/16"	10 15/16"	12 7/16"	9 1/16"	10 1/16"	11 1/16"
		H	3 5/16"	3 5/16"	3 5/16"	3 5/16"	3 5/16"	3 5/16"	3 5/16"	3 5/16"	3 5/16"
	36" high	Slot	9	9	9	18	18	18	27	27	27
		W	10 5/8"	13 5/8"	16 5/8"	9 7/16"	10 15/16"	12 7/16"	9 1/16"	10 1/16"	11 1/16"
		H	3 1/8"	3 1/8"	3 1/8"	3 1/8"	3 1/8"	3 1/8"	3 1/8"	3 1/8"	3 1/8"

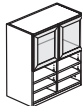
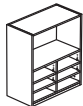

❗ Metal dividers allow 1/4" more in slot height

RHWHDH, RHWHOH, RHWHDGH, RHWHDH, RHWHDH, RHWHDH or RHWHDGM (laminated horizontal – adjustable dividers)

Cabinet width		12"	15"	18"	21"	24"	27"	30"	33"	36"	
	30" high	Slot	3	3	3	6	6	6	9	9	9
		W	10 5/8"	13 5/8"	16 5/8"	9 7/16"	10 15/16"	12 7/16"	9 1/16"	10 1/16"	11 1/16"
		H	4"	4"	4"	4"	4"	4"	4"	4"	4"
	36" high	Slot	3	3	3	6	6	6	9	9	9
		W	10 5/8"	13 5/8"	16 5/8"	9 7/16"	10 15/16"	12 7/16"	9 1/16"	10 1/16"	11 1/16"
		H	4"	4"	4"	4"	4"	4"	4"	4"	4"



RHWHDV, RHWHOV or RHWHDGV (laminated vertical – fixed dividers)

Cabinet width		12"	15"	18"	21"	24"	27"	30"	33"	36"	
	30" high	Slot	3	4	4	5	6	6	7	8	9
		W	3 1/16"	2 7/8"	3 5/8"	3 3/8"	3 3/16"	3 11/16"	3 1/2"	3 5/16"	3 1/4"
		H	13"	13"	13"	13"	13"	13"	13"	13"	13"
	36" high	Slot	3	4	4	5	6	6	7	8	9
		W	3 1/16"	2 7/8"	3 5/8"	3 3/8"	3 3/16"	3 11/16"	3 1/2"	3 5/16"	3 1/4"
		H	13"	13"	13"	13"	13"	13"	13"	13"	13"

base cabinet basics

Base Cabinets are freestanding cabinets that can be used alone or installed under a wall cabinet to provide convenient open or closed storage.

- Base Cabinets overall dimensions are the actual dimensions of the finished product including doors
- All Base Cabinets are available in 33" height and allow a lateral approach to people with reduced mobility
- Base Cabinets are offered lockable, except the RHBAS, RHBRC and RHBSW cabinets
- Base Cabinets are not mobile
- Base Cabinets must be covered by a countertop
- Some base cabinets (RHBD, RHBRC, RHBW, RHBCP and RHBASD) cannot be used in a corner



This symbol is used for products designed for people with reduced mobility

Also available:

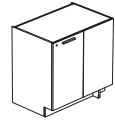

Corner Base Cabinet (RHBCD)
Comes with standard hinges only

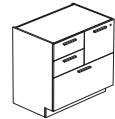

Combo Base Cabinet (RHBCP)
15" cross file bars install along the depth in the 30" file drawer

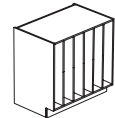

Pigeonhole Base Cabinet (RHBP)

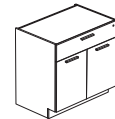

Base Cabinet with Drawer(s) and Door(s) (RHBD)

- 12" to 21" wide cabinets come with one drawer and one door
- 24" to 36" wide cabinets come with one or two drawers and two doors
- For cabinets with one drawer, only the drawer will lock. For cabinets with two drawers, only the right drawer will lock

Standard Base Cabinet (RHBS)

Also available without door

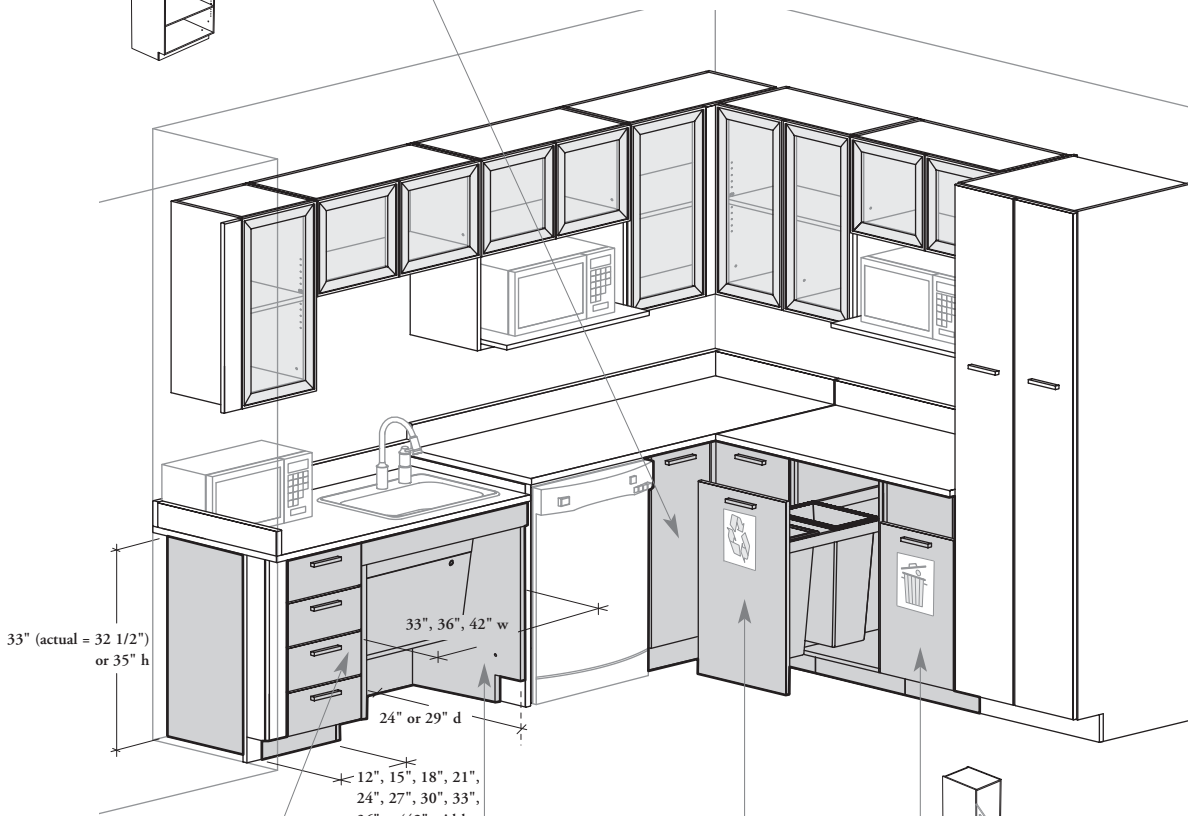
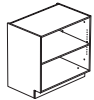

Base Cabinet with Drawers (RHBW)

Also available with three drawers

Sink Cabinet with Doors (RHBD)

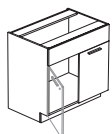

Sink Cabinet for People with Reduced Mobility (RHBAS)

- Comes in 33" height only
- Allows a full front approach
- Also available with doors
- Not lockable
- Comes with full extension hinges only
- Requires ADA-compliant sink (6" high and drain located to the back)

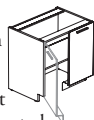

Base Cabinet for Waste and Recycle Bin (RHBSW)

- Comes with a door
- Bin not included
- Not lockable
- Comes with standard hinges only

Base Cabinet with Integrated Waste Bin and Recycling Center (RHBRC)

- Comes with slides and two bins (35L each)
- Not lockable

base cabinet components

Pulls

- Five pull styles are available:

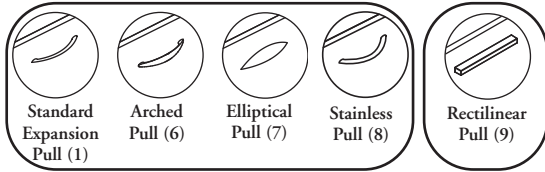

- Interchangeable within same group
- The pulls have a distance of 128 mm between holes
- Pulls have a hand clearance of:
 - Expansion Standard (1) = (16 mm)
 - Arched (6) = (20 mm)
 - Elliptical (7) = (20 mm)
 - Stainless (8) = (26 mm)
 - Rectilinear (9) = (15 mm)
- Rectilinear pull is centered horizontally on doors; other pulls are vertical on doors and horizontal on drawers
- Pulls are available in Foundation, Accent or Mica colors (except Stainless Pull)

Hinges

- Standard (S) hinges allow the door to open up to 120°
- Full Extension (F) hinges allow an opening of 170°

Doors

- 12" to 21" wide cabinets come with one door
- 24" to 42" wide cabinets come with two doors
- Locks and Keys are optional and are available in brushed chrome finish only
- Available in Source Laminate and Foundation Laminate colors (with Straight Edge Trim) and in Flintwood Stains (with matching Flintwood Flat Edge Trim)

Recessed Back Construction

- To access wall utilities
- Not recommended for use when back is exposed to corridor

Cases and Dividers

- 42" wide cabinet comes with one central divider
- Offered in Source Laminate colors only

Shelves

- 24" or 29" deep base cabinets come with one 24" deep adjustable shelf only
- 11/16" thick
- Come with locking shelf supports
- Shelf for Cabinet (RHASC) can be ordered separately: specify cabinet width
- Holes at 1 1/4" intervals on the inside wall of side panels allow for shelf adjustment
- Offered in Source Laminate colors only

Levelers

- 3" leveling range
- Adjustable once installed from inside the cabinet

Toe Kick

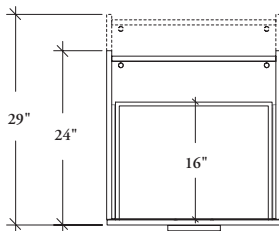



























Drawers

- Drawers will be 16" deep overall no matter what cabinet depth is specified
- All drawers have full extension slides
- Locks and Keys are optional and are available in brushed chrome finish only
- Drawer Fronts are available in Source Laminate and Foundation Laminate colors (with Straight Edge Trim) and in Flintwood Stains (with matching Flintwood Flat Edge Trim)

lock chart

❗ • Interior depth of all pigeonholes is 21 3/4"



product code	description	base cabinet width	
		12" to 21"	24" to 42"
 RHBSD	Door Configurations	Left  or  Right	
	Locks	1	1
 RHBCD	Door Configurations	n/a	Left  or  Right
	Locks	n/a	1
 RHBD	Door / Drawer Configurations	Left  or  Right	 or 
	Locks	1	1
 RHBDF	Door Configurations	n/a	
	Locks	n/a	1
 RHBASD	Door Configurations	n/a	
	Locks	n/a	0
 RHBSW	Door Configurations	Left  or  Right	n/a
	Locks	0	n/a
 RHBW	Drawer Configurations	 or 	 or 
	Locks	1	1
 RHBCP	Drawer Configurations	n/a	Left  or  Right
	Locks	n/a	1

 Lockable Double Doors  Lockable Single Door  Lockable Drawers  Not Lockable

division chart





RHBPS (fixed dividers)

		Cabinet width									
		12"	15"	18"	21"	24"	27"	30"	33"	36"	
	33" high	Slot	6	8	8	10	12	12	14	16	18
	W	3 1/16"	2 7/8"	3 5/8"	3 3/8"	3 3/16"	3 11/16"	3 1/2"	3 5/16"	3 1/4"	
H	13"	13"	13"	13"	13"	13"	13"	13"	13"	13"	
	35" high	Slot	6	8	8	10	12	12	14	16	18
	W	3 1/16"	2 7/8"	3 5/8"	3 3/8"	3 3/16"	3 11/16"	3 1/2"	3 5/16"	3 1/4"	
H	14 1/4"	14 1/4"	14 1/4"	14 1/4"	14 1/4"	14 1/4"	14 1/4"	14 1/4"	14 1/4"	14 1/4"	



RHBPP (fixed dividers)

		Cabinet width									
		12"	15"	18"	21"	24"	27"	30"	33"	36"	
	33" high	Slot	3	4	4	5	6	6	7	8	9
	W	3 1/16"	2 7/8"	3 5/8"	3 3/8"	3 3/16"	3 11/16"	3 1/2"	3 5/16"	3 1/4"	
H	26 3/4"	26 3/4"	26 3/4"	26 3/4"	26 3/4"	26 3/4"	26 3/4"	26 3/4"	26 3/4"	26 3/4"	
	35" high	Slot	3	4	4	5	6	6	7	8	9
	W	3 1/16"	2 7/8"	3 5/8"	3 3/8"	3 3/16"	3 11/16"	3 1/2"	3 5/16"	3 1/4"	
H	29 1/4"	29 1/4"	29 1/4"	29 1/4"	29 1/4"	29 1/4"	29 1/4"	29 1/4"	29 1/4"	29 1/4"	

storage cabinet basics

Storage Cabinets are available in a variety of widths and heights for maximum configuration possibilities. They can be used alone or combined with base and wall cabinets to provide convenient open or closed storage.

❗ Storage Cabinets overall dimensions are the actual dimensions of the finished product

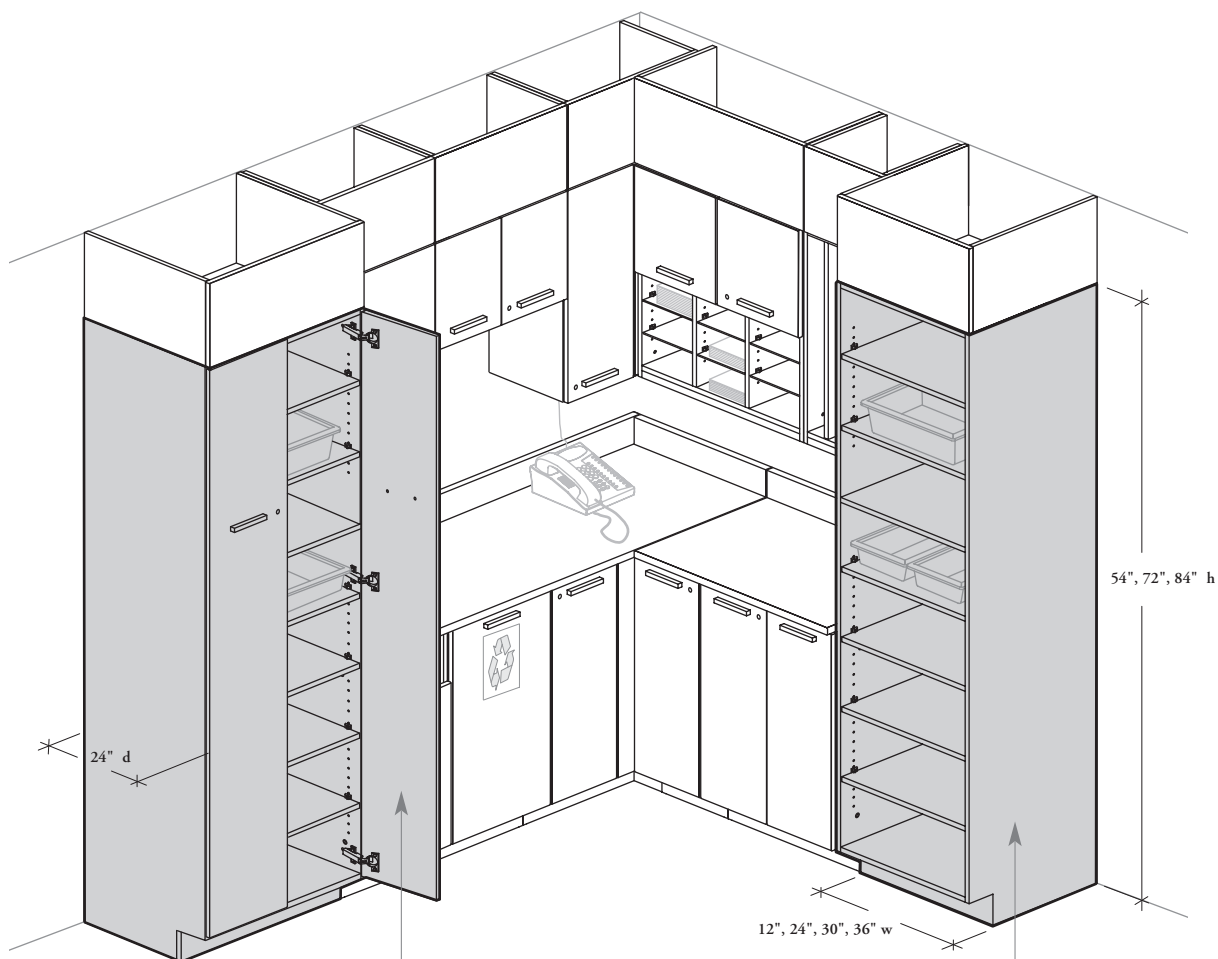

Also available:

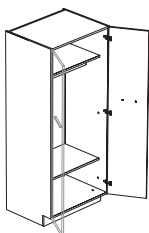

Wardrobe Storage Cabinet (RHSWR)
Not lockable

Standard Storage Cabinet (RHSS)

Available with or without doors

storage cabinet components

Pulls

- Five pull styles are available:

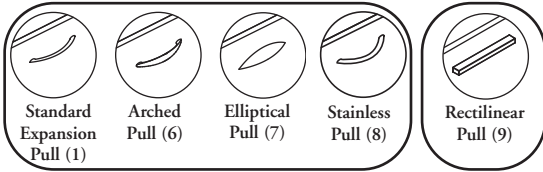

- Interchangeable within same group
- The pulls have a distance of 128 mm between holes
- Pulls have a hand clearance of:
 - Expansion Standard (1) = (16 mm)
 - Arched (6) = (20 mm)
 - Elliptical (7) = (20 mm)
 - Stainless (8) = (26 mm)
 - Rectilinear (9) = (15 mm)
- Rectilinear pull is centered horizontally on doors; other pulls are vertical
- Pulls are available in Foundation, Accent or Mica colors (except Stainless Pull)

Hinges

- Standard (S) hinges allow the door to open up to 120°
- Full Extension (F) hinges allow an opening of 170°

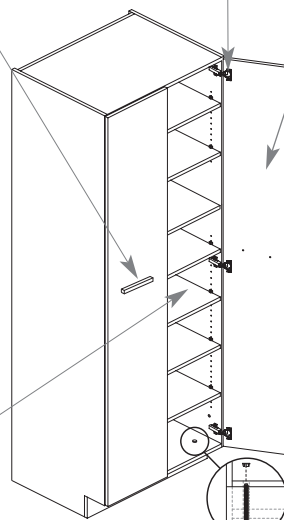

Doors

- 12" wide cabinets come with without door
- 24" to 36" wide cabinets come with or without doors
- Locks and Keys are optional and are available in brushed chrome finish only
- Offered in Source Laminate and Foundation Laminate colors (with Straight Edge Trim) and in Flintwood Stains (with matching Flintwood Flat Edge Trim)

Recessed Back Construction

- To access wall utilities
- Not recommended for use when back is exposed to corridor

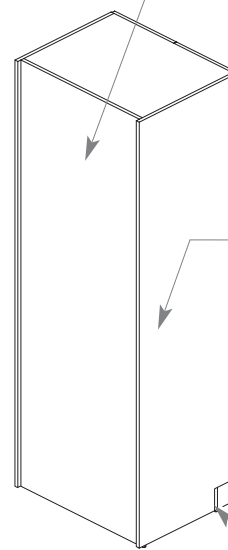

Cases

- Offered in Source Laminate colors only

Levelers

- 3" leveling range
- Adjustable once installed from inside the cabinet

Toe Kick



- Matches aesthetic of adjacent base cabinets

Shelves

- Number varies depending on cabinet height
- Adjustable and fixed shelves come in 24" depth only
- 11/16" thick
- Come with locking shelf supports
- Shelf for Cabinet (RHASC) can be ordered separately: specify cabinet width

- Holes at 1 1/4" intervals on the inside wall of side panels allow for shelf adjustment
- Offered in Source Laminate colors only

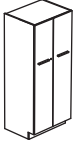
lock chart

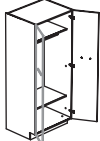
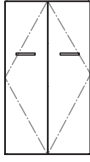
product code	description	storage cabinet width	
		24" to 36"	
 RHSSD	Door Configurations		
	Locks	1	
 RHSWR	Door Configurations		
	Locks	0	

Lockable Double Doors
 Not Lockable

Accessories are used to complete an installation and are easy to configure, order and install. Fillers are available to fill gaps between the wall or ceiling and the cabinet.

- The overall dimensions are the actual dimensions of the finished product
- Fillers are predrilled to fit with the appropriate cabinet

Side Filler for Wall Cabinet (RHAFS)

- Can be aligned with the door front or with the case
- Non-handed
- Must be cut on site for perfect adjustment with the wall
- Available in Source Laminate and Foundation Laminate colors and in Flintwood Stains

Top Filler (RHAFT)

- Cannot be shared between two Wall Cabinets
- Available in Source Laminate and Foundation Laminate colors and in Flintwood Stains

Metal End Panel for Wall Cabinet (RHAEP) or

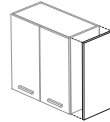

Laminate End Panel for Wall Cabinet (RHALEP)

- Provides an aesthetic way to finish a row of Wall Cabinets by concealing the 3/4" gap necessary for installation
- The 2.5 mm Metal End Panel is handed

- Laminate End Panel is 11/16" thick and is non-handed
- Available in Foundation, Mica and Accent powder paint colors (metal) or Source Laminate and Foundation Laminate colors and in Flintwood Stains (laminate)

Wall Support (RHAWS)

- Used to support wall cabinets
- Must be cut on site

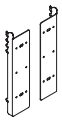

Wall Cabinet Support Kit for Altos (RHABC)

- Used to support wall cabinets on Altos Wall only
- Available in Foundation, Accent or Mica colors

Side Filler for Base and Storage Cabinets (RHAFB)

- Cannot be aligned with the case, only with the door or drawer
- Non-handed
- Must be cut on site for perfect adjustment with the wall
- Cannot be used in corner position

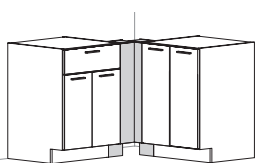

- Fronts are available in Source Laminate and Foundation Laminate colors and in Flintwood Stains

Countertop (RHACT), Backsplash (RHABSH) and Sidesplash (RHABSC)

- 1 3/16" (3 mm) thick with trims overall sides
- Standard or Water Resistant construction
- Can be cut along the wall for a perfect installation
- Sidesplash is only used on depth side of surfaces where it meets the rear backsplash
- Available in Foundation Laminate colors and in Flintwood Stains. **Note:** Flintwood cannot be used with water resistant surfaces

Also available:



Countertop Bracket (RHACTB)

- Used to support one end only or a full countertop
- Overhang cannot exceed 12" below countertop

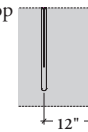

Shelf for Cabinet (RHASC)

- Compatible with all Wall, Base and Storage Cabinets, except RHCW, RHCWDG, RHBCD, RHBDE, RHBAS and RHBSW
- Cannot be used with 48" wide Wall Cabinets
- 11/16" thick
- Available in Source Laminate colors only

End Gable (RHAEG)

- Used to support one end of countertop
- Available in Source Laminate and Foundation Laminate colors and in Flintwood Stains

