

The *Audience Veneer* Credenza is designed for use in boardroom applications.

**WHAT'S INCLUDED**

1 credenza with levelers, grommets (if specified), locks and keys (if specified), waste receptacle (if specified).

**WHAT'S EXCLUDED**

Credenza Top (AFCT) must be ordered separately.

**NOTES**

48" wide credenzas have three doors, 80" & 90" widths have five doors.

Door under drawer will always be solid whether solid or glass door option is specified.

The waste receptacle option is not available with glass doors.

Solid doors will be finished to match the case finish.

**AFCVB**  
**Audience Veneer Credenza with Single Drawer**

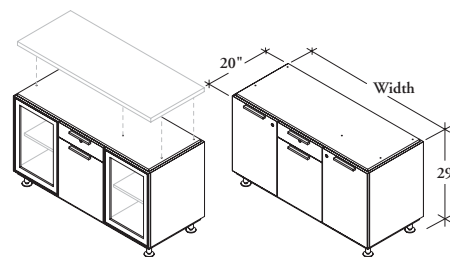

**PRODUCT OPTIONS**

Door Style	Width	Height	Case & Front Finish	Pull Style	Pull Finish	Grommet Option	Lock Option	Waste Receptacle Option
<b>S</b> Solid	48, 80, 90	29	Natural Veneer	<b>C</b> Contemporary <b>B</b> Rectangular	<b>7</b> Platinum <b>E</b> Ebony	<b>N</b> None <b>C</b> Center <b>L</b> Left <b>R</b> Right	<b>N</b> None <b>K</b> Keyed Alike <b>R</b> Keyed Randomly	<b>1</b> With
<b>G</b> Glass								<b>2</b> Without

**SAMPLE ORDER CODE**

<b>AFCVB G</b>	<b>48</b>	<b>29</b>	<b>UH</b>	<b>B</b>	<b>E</b>	<b>C</b>	<b>K</b>	<b>2</b>
----------------	-----------	-----------	-----------	----------	----------	----------	----------	----------

**DIMENSIONS**  
**INCHES / MM**

W	H
48 / 1219	29 / 737
80 / 2032	29 / 737
90 / 2286	29 / 737

**PRICING**

SOLID DOORS (S)	
No Grommet	With Grommet
4365	4434
6138	6210
6421	6490

GLASS DOORS (G)	
No Grommet	With Grommet
4593	4665
7000	7072
7333	7404

If Contemporary pull style is specified, add 28 per handle

If Lock is specified, add 135

If Waste Receptacle is specified, add 204