

base cabinets

R H B S

Standard Base Cabinet

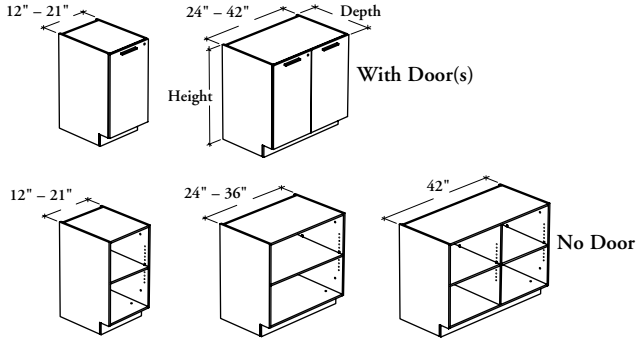

WHAT'S INCLUDED

1 case, 1 adjustable shelf, pulls (as specified), lock and keys (as specified), levels, hardware, and items listed below:

Widths

	12" - 21"	24" - 36"	42"
Door	1	2	2
Divider	0	0	1

WHAT'S EXCLUDED

Countertop.

NOTES

Door Swing Direction option is available for 12" to 21" wide cabinets only.

Door Edge Trim Finish does not apply to Flintwood doors.

Pull Finish does not apply to Stainless Pull (8).

24" or 29" deep Base Cabinets come with one 24" deep adjustable shelf only.

PRODUCT OPTIONS

Door Option	Depth	Width	Height	Door Swing Direction (If applicable)	Door Finish (If applicable)	Door Edge Trim Finish (If applicable)	Case and Shelf Finish	Hinge Style (If applicable)	Pull Style (If applicable)	Pull Finish (If applicable)	Key Style (If applicable)
D With Door(s)	24, 29	12, 15, 18, 21, 24, 27, 30, 33, 36, 42	33, 35	L Left Side (Shown) R Right Side	Source Laminate Foundation Laminate Flintwood	Edge Trim Colors	Source Laminate	S Standard F Full Extension	1 Standard Expansion 6 Arched 7 Elliptical 8 Stainless 9 Rectilinear	Foundation Accent Mica	R Keyed Randomly K Keyed Alike
O No Door											

SAMPLE ORDER CODE

RHBS D	24	18	35	L	XS	ST	XS	F	9	E	K
-------------------------	-----------	-----------	-----------	----------	-----------	-----------	-----------	----------	----------	----------	----------

DIMENSIONS – INCHES FOR MM X BY 25.4

D	W	H
24	12	33 / 35
24	15	33 / 35
24	18	33 / 35
24	21	33 / 35
24	24	33 / 35
24	27	33 / 35
24	30	33 / 35
24	33	33 / 35
24	36	33 / 35
24	42	33 / 35

PRICING

NO DOOR (O)
709
744
790
822
872
907
941
989
1022
1343

WITH DOOR(S) (D)		
Source Laminate	Foundation Laminate	Flintwood
836	921	1379
882	971	1457
941	1037	1551
1070	1173	1760
1124	1241	1858
1172	1291	1933
1216	1341	2010
1279	1406	2105
1324	1457	2184
1684	1858	2785

- If Full Extension Hinge is specified for widths 12" to 21" add 26
- If Full Extension Hinge is specified for widths 24" to 42" add 52
- If Stainless Pull is specified for widths 12" to 21" add 26
- If Stainless Pull is specified for widths 24" to 42" add 52
- If a Key Style is specified add 45

Pricing is continued on the following page.

R H B S
Standard Base Cabinet
(Continued)

DIMENSIONS – INCHES
FOR MM X BY 25.4

D	W	H
29	12	33 / 35
29	15	33 / 35
29	18	33 / 35
29	21	33 / 35
29	24	33 / 35
29	27	33 / 35
29	30	33 / 35
29	33	33 / 35
29	36	33 / 35
29	42	33 / 35

PRICING

NO DOOR (O)
973
1028
1095
1148
1210
1261
1317
1380
1431
1737

WITH DOOR(S) (D)		
Source Laminate	Foundation Laminate	Flintwood
1111	1220	1828
1172	1295	1937
1253	1379	2059
1402	1543	2311
1477	1625	2439
1544	1697	2544
1605	1772	2648
1682	1855	2775
1747	1926	2887
2074	2284	3429

- If Full Extension Hinge is specified for widths 12" to 21" add 26
- If Full Extension Hinge is specified for widths 24" to 42" add 52
- If Stainless Pull is specified for widths 12" to 21" add 26
- If Stainless Pull is specified for widths 24" to 42" add 52
- If a Key Style is specified add 45