

R H B D F
Sink Cabinet with Doors

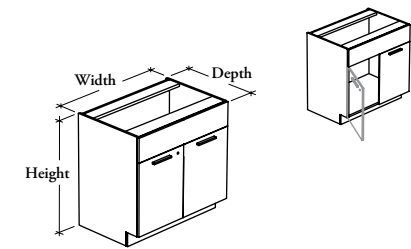

WHAT'S INCLUDED
1 case, 1 false drawer front, 2 doors, pulls (as specified), lock and keys (as specified), levelers, and hardware.

WHAT'S EXCLUDED
Countertop.

NOTES
For people with reduced mobility, this cabinet only allows a lateral approach.
Sink cut-out must be done by the installer.
False Drawer Front and Door Edge Trim Finish does not apply to Flintwood false drawer front and doors.
Pull Finish does not apply to Stainless Pull (8).

PRODUCT OPTIONS

Depth	Width	Height	False Drawer Front and Door Finish	False Drawer Front and Door Edge Trim Finish	Case Finish	Hinge Style	Pull Style	Pull Finish (If applicable)	Key Style
24, 29	24, 27, 30, 33, 36, 42	33, 35	Source Laminate Foundation Laminate Flintwood	Edge Trim Colors	Source Laminate	S Standard F Full Extension	1 Standard Expansion 6 Arched 7 Elliptical 8 Stainless 9 Rectilinear	Foundation Accent Mica	R Keyed Randomly K Keyed Alike N No Lock

SAMPLE ORDER CODE

RHBDF 24	12	35	XS	ST	XS	S	9	E	K
-------------	----	----	----	----	----	---	---	---	---

DIMENSIONS – INCHES
FOR MM X BY 25.4

D	W	H
24	24	33 / 35
24	27	33 / 35
24	30	33 / 35
24	33	33 / 35
24	36	33 / 35
24	42	33 / 35
29	24	33 / 35
29	27	33 / 35
29	30	33 / 35
29	33	33 / 35
29	36	33 / 35
29	42	33 / 35

PRICING

Source Laminate	Foundation Laminate	Flintwood
1238	1361	2042
1289	1418	2125
1335	1470	2203
1394	1535	2299
1441	1588	2381
1550	1707	2561
1530	1685	2525
1599	1757	2637
1662	1828	2741
1739	1908	2866
1802	1980	2973
2013	2213	3316

If Full Extension Hinge is specified add 54
If Stainless Pull is specified add 54
If a Key Style is specified add 47