

**R B S P**  
**Pedestal**

This pedestal is a lockable storage unit with a variety of drawer depths and configurations that provides storage below the worksurface.

**WHAT'S INCLUDED**

1 pedestal, 1 cable pass-through ring (as specified), pulls, levelers (if stationary style specified) or casters (if mobile style specified), lock and keys, and accessories as listed below:

Drawer Configurations		
0612	6612	1212

Pencil Tray	1	1	n/a
Drawer Divider	1	1	n/a
12" Hanging File Bar	1	1	2

**WHAT'S EXCLUDED**

Top for Solid Storage Cabinet, Supported Pedestal Kit and Cable Pass-Through Cover (if applicable).

**NOTES**

Drawers for 30" deep pedestals are 20" deep.

Included hanging file bars are to be installed along the width only.

Soft Touch (2) and Standard T/O/S (4) pulls are only available in limited Foundation colors. Refer to the specification software for details.

With Cable Pass-Through option is available on stationary pedestals that are 24" or 30" deep and 28" high only.

Cable Pass-Through ring comes in a Platinum Coordinate.

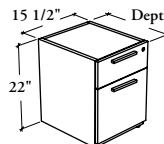

Box, File

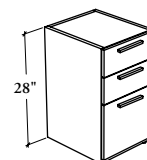

Box, Box, File

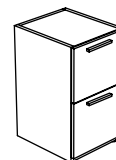

File, File

**PRODUCT OPTIONS**

Style	Depth	Height	Drawer Configuration	Drawer Front Finish	Edge Trim Finish	Case Finish	Pull Style	Pull Finish	Key Style	Cable Pass-Through
<b>M</b> Mobile	18, 20, 22, 24, 30	22, 28	<b>0612</b> Box, File	Source Laminate	Edge Trim Colors	Source Laminate	<b>1</b> Standard Expansion	Foundation Accent	<b>K</b> Keyed Alike	<b>N</b> No Cable Pass-Through
<b>S</b> Stationary (Shown)			<b>6612</b> Box, Box, File <b>1212</b> File, File	Foundation Laminate Flintwood			<b>2</b> Soft Touch <b>4</b> Standard T/O/S <b>6</b> Arched <b>7</b> Elliptical <b>9</b> Rectilinear	Mica	<b>R</b> Keyed Randomly	<b>P</b> With Cable Pass-Through

**SAMPLE ORDER CODE**

<b>RBSP S</b>	<b>24</b>	<b>28</b>	<b>6612</b>	<b>LW</b>	<b>ST</b>	<b>LE</b>	<b>1</b>	<b>E</b>	<b>R</b>	<b>N</b>
---------------	-----------	-----------	-------------	-----------	-----------	-----------	----------	----------	----------	----------

**DIMENSIONS**  
**INCHES / MM**

D	H
18 / 457	22 / 559
22 / 559	22 / 559

18 / 457	28 / 737
20 / 508	28 / 737
22 / 559	28 / 737
24 / 610	28 / 737
30 / 762	28 / 737

**PRICING**

**MOBILE (M)**

**BOX, FILE (0612)**

Source Laminate	Foundation Laminate	Flintwood
683	756	1115
718	791	1151

**STATIONARY (S)**

Source Laminate	Foundation Laminate	Flintwood
683	756	1115
718	791	1151

**FILE, FILE (1212)**

Source Laminate	Foundation Laminate	Flintwood
891	941	1416
915	965	1453
933	989	1482
973	1027	1542
1095	1139	1713

Source Laminate	Foundation Laminate	Flintwood
891	941	1416
915	965	1453
933	989	1482
973	1027	1542
1095	1139	1713

**BOX, BOX, FILE (6612)**

Source Laminate	Foundation Laminate	Flintwood
934	981	1470
962	1000	1502
989	1020	1529
1023	1060	1587
1134	1169	1755

Source Laminate	Foundation Laminate	Flintwood
934	981	1470
962	1000	1502
989	1020	1529
1023	1060	1587
1134	1169	1755