

chronicle

reference guide

01.22.2024



teknion

Chronicle, a unique combination of existing ideas, refines the expected casegood to be something more: modern, elevated, inviting.

Designed in collaboration with Jess Sorel, Chronicle balances the need for choice with the ease of ordering. Chronicle has an extensive selection of neutral wood finishes, which can be combined in a single setting to create a unique and unexpected look. Elegant and thoughtful details from handle options to leg styles, as well as integrated dimmable cabinet lights take Chronicle a step ahead of other casegoods.



table of contents

| | |
|----------------------------------|-----|
| PRODUCT MAP | 4 |
| WHAT IS CHRONICLE | 8 |
| CREDENZAS | 15 |
| DESKS, RUN-OFFS, BRIDGE & TABLES | 45 |
| HEIGHT-ADJUSTABLE | 65 |
| WALL-MOUNTED ELEMENTS | 77 |
| BOOKCASES, STACKERS & TOWERS | 95 |
| ACCESSORIES & ELECTRICAL | 124 |

CREDENZAS

Preconfigured Credenzas



Single Credenza
C1HS



Single Low Credenza
C1LS



Single Credenza,
Elevated
C1HE



Double Credenza
C2HS



Double Low Credenza
C2LS



Double Credenza,
Elevated
C2HE



Triple Credenza
C3HS



Triple Low Credenza
C3LS



Triple Credenza,
Elevated
C3HE



Chronicle Mobile
Pedestal
CMPD



Credenza Workwall Shell
CCWO



Credenza Workwall,
Two Cabinets
CCWS



Credenza Workwall,
Two Cabinets, Elevated
CCWE

Configurable Credenzas



Configurable Cabinet
CCCH



Configurable
Low Cabinet
CCCL



Credenza Top
CCCT



Credenza End Supports
& Transitions
CCET



Credenza Center
Modules
CCCX



Credenza End with Extension Supports
CCEX



Credenza Top Spacer, Connection to Low Credenza
CCTS

DESKS, RUN-OFFS, BRIDGE AND TABLES

Desks and Tables



Desk, Gables
CDGG



Table Desk, Angled Legs
CTDA



Desk, Single Pedestal
CD1S



Desk, Single Pedestal, Elevated
CD1E



Table Desk, Angled Leg with Single Pedestal
CTDP



Desk, Double Pedestal
CD2S



Desk, Double Pedestal, Elevated
CD2E



Square Table
CTTS



Round Table
CTTR

Run-Offs and Bridge



Run-Off, Gable, Overlap to Low Credenza
CRLG



Run-Off, Gable, Flush to Credenza
CRHG



Run-Off, Pedestal, Overlap to Low Credenza
CRLS



Run-Off, Pedestal, Flush to Credenza
CRHS



Run-Off, Elevated Pedestal, Flush to Credenza
CRHE



Run-Off, Leg, Overlap to Low Credenza
CRLL



Run-Off, Leg, Flush to Credenza
CRHL



Bridge with Modesty
CBBR

HEIGHT-ADJUSTABLE



3-Point Height-Adjustable
CH3H



3-Point Height-Adjustable, Low
CH3L



Height-Adjustable Desk
CHDH



Height-Adjustable Run-Off with Workwall Cabinet
CHRH



Height-Adjustable Run-Off with Workwall Low Cabinet
CHRL



Height-Adjustable Workwall Shell
CHWH



Height-Adjustable Workwall Shell, Low
CHWL

OVERHEADS, WALL SHELVES, WALL PANELS & TILES



Overhead, Open
COOP



Overhead, Hinged Doors
COHD



Overhead Hinged Doors with Cubby
COHC



Overhead Sliding Door
COSD



Open Wall Shelves
CWOH



Open Wall Shelves, above Low Credenza
CWOL



Combination Open Shelves & Lower Panel
CWCH



Combination Open Shelves & Lower Panel, above Low Credenzas
CWCL



Wall Panel
CWPH



Wall Panel, above Low Credenza
CWPL



Wall Tile
CWTS

BOOKCASES, STACKERS & TOWERS

Bookcases



Open Bookcase
CBOS



Open Bookcase, Elevated
CBOE

Stackers



Single Stacker
CS1H



Single Stacker, above
Low Credenzas
CS1L



Double Stacker
CS2H



Double Stacker, above
Low Credenzas
CS2L



Side Access Stacker
CSSH



Side Access Stacker,
above Low Credenza
CSSL

Towers



Single Tower
CT1S



Single Tower, Elevated
CT1E



Single Side Access Tower
CTAS



Single Side Access
Tower, Elevated
CTAE



Double Tower
CT2S



Double Tower, Elevated
CT2E



Double Combination
Tower
CTCS



Double Combination
Tower, Elevated
CTCE



Double Split
Combination Tower
CTPS



Double Split Combination
Tower, Elevated
CTPE



Double Combination
Wardrobe Tower
CTWS



Double Combination
Wardrobe Tower, Elevated
CTWE



Double Side
Access Tower
CTSS



Double Side Access
Tower, Elevated
CTSE

ACCESSORIES & ELECTRICAL



Drawer Accessory Tray
CADA

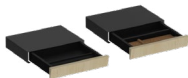

Mini Drawer,
Undermount Add-On
CAMD



Chronicle Access Door,
No Power, Cable Drop only
CEAC



Chronicle Access Door,
With Power
CEAP



Chronicle Above
Surface Power
CESP



Chronicle Grommet
CEGS

TWO HANDLE STYLES

Extended bar style pull and ADA (Americans with Disabilities Act) compliant handles. Pulls available in Foundation, Mica and Accent paint colors deliver a distinctive finishing touch.



Extended Pull



ADA Handle

LEG STYLES

Three leg styles are available in solid wood or painted metal.

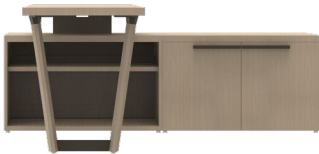

U-Leg



Angled Leg



Post Leg

EASE OF SPECIFICATION

Model options and finishes are optimised in one product code. Unique design flexibility is also available with configurable credenza components.



Configurable Credenza components can be used to create customized storage solutions or off-module configurations not available with Preconfigured Credenzas.

Only five product codes to create this office:

- 1 Preconfigured Triple Credenza (C3HEWPU24090A)
- 2 Run-Off with U-Leg (CRHL3066NRU)
- 3 Combination Wall Panel with Open Shelf + Tackboard (CWCH3H15090FS)
- 4 Wardrobe Tower (CT1EHFL5E2418NA)
- 5 Mobile Pedestal (CMPDXIF2015A)

FINISH APPLICATION

Each furniture element has multiple areas to apply various wood finishes. The price remains the same regardless if one or multiple finishes are selected.

For credenzas the areas of finish applications are the top, case construction, along with the door/drawer fronts and visible shelves. Shelves behind doors will match the case construction finish.

Wood finishes offered on Chronicle include: Natural Veneers 2, 3 & 4, Chroma Wood and Rustic Oak.



Blackened Oak Flat Cut



Desert Fawn



Chromawood: Sand



Combination: V2/V3 Natural Walnut + Chromawood Anthracite



Credenza Finish Applications

- ① Case Finish: Veneer
- ② Fronts and Visible Shelves: Veneer (Shelves behind door will match case finish)
- ③ Top: Veneer
- ④ Pulls & Base: Metal Finishes

GRAIN DIRECTION

Natural wood veneers are hand selected and matched per office suite, unifying each component to come together as a whole.

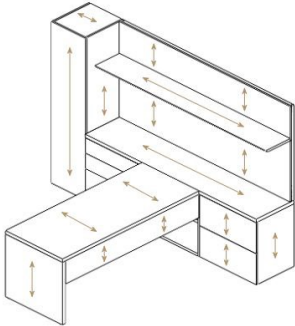

Vertical
Rustic Oak, Natural Veneers 2 and 3

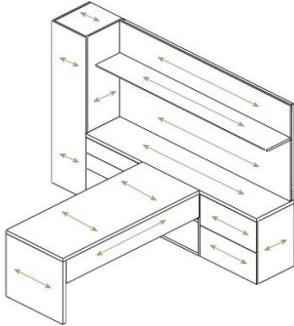

Horizontal
Natural Veneers 4

Grain Direction Exceptions:

- Desks, Tables and Credenza Tops will have long grain applications
- Run-Offs and Bridges will have short grain applications
- Chroma Wood will match the grain direction of the other components in the office suite

Long Grain Applications



Short Grain Applications



WIRE MANAGEMENT

Cable routing cut outs and access points are available with each applicable product as either a specifiable option or as a default.

These options allow cables to be concealed against the wall, behind cabinetry for a clean aesthetic. Access points, such as wall access panels, allow easy access to cables and wall receptacles after installation.



Comprehensive electrics program, from casual power to permanent electrics

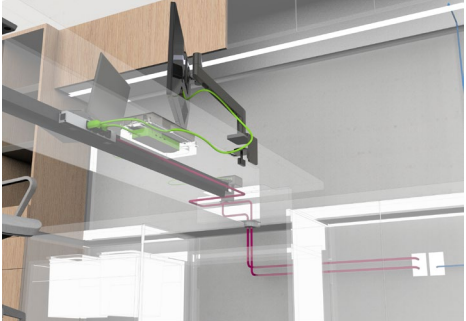

Under worksurface wire management

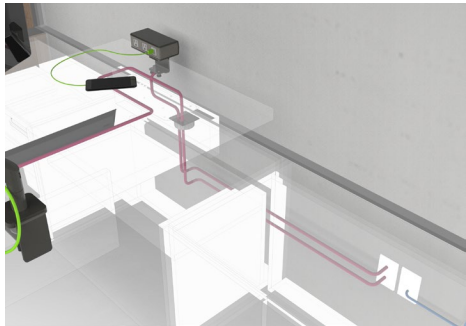

Cable routing through backs of storage

STANDARD DATUMS

There is no need to learn specific heights in order to plan with Chronicle. Heights are represented in numerical values of 1H to 6H. Lower and upper elements are added together to achieve overall datums of 5H (70-1/4") or 6H (84").



Credenzas are offered in two heights, which are noted in their product codes:

- H (29") or L (22-1/4")
- H credenzas are paired with H wall elements.
- L credenzas are paired with L wall elements.

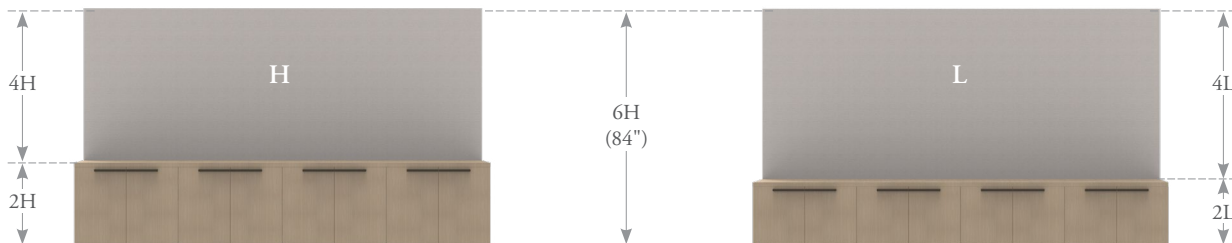

PLANNING STYLES

From beautiful built-in aesthetics for larger spaces to minimalistic or modular elements for smaller spaces.



PLANNING LAYOUTS WITH FINISH PALETTES

Design freedom is built into the individual product structures, along with clear examples of design capabilities, planning and tone. Standard Finishes available are Natural Veneers 2, 3 & 4, Rustic Oak and Chroma Wood.



Neutral does not have to be one color.

CHRONICLE SUITE EXAMPLES



CREDENZAS OVERVIEW

Credenzas provide lower storage options and supports.



PRECONFIGURED VS. CONFIGURABLE



Preconfigured Credenzas have all storage configurations and options built into one product code. Offered in single, double and triple configurations.



Configurable Credenza components can be used to create off-module configurations or open knee spaces along the workwall area.

CABLE ROUTING & ELECTRICAL ACCESS

Back Pass-Thru cut out for cable routing are specified from the user's perspective and are available Left/Right or Both.

Electrical access can be specified with Open or Hinged Doors storage, and are included with all Printer with Hinged Doors storage.

Top Pass-Thru cut out for cable routing behind a wall-mounted element down to a credenza. This cut out will be concealed by the wall-mounted element.

The back of all credenzas are recessed 2" for drawer units and 3" for open or hinged doors. The backs are finished with a paper equalizer backer for applications against a wall only.

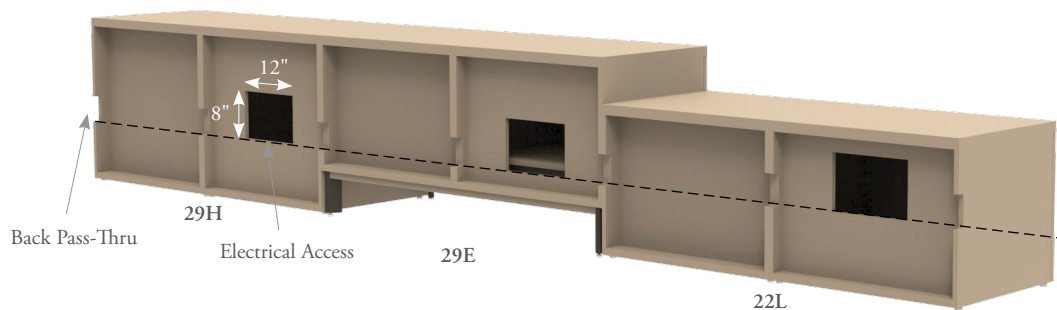

Open Connecting Cabinet (U) is utilized to anchor to an Electrical Access Box or Workwall access box without a cable.

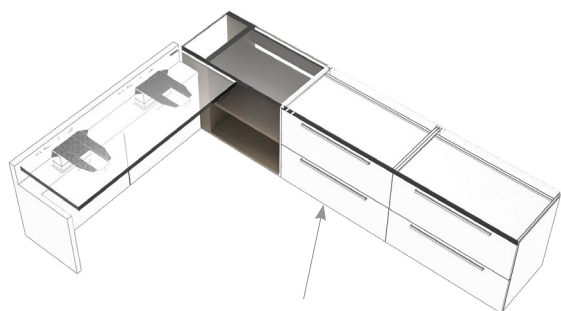

Triple Credenza with Left Open Connecting storage configuration



Front view of the Open Connecting storage configuration

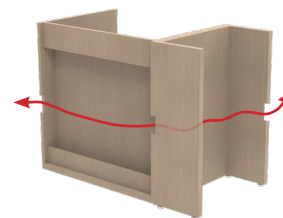

Back view of the Open Connecting storage configuration

PRINTER CABINET INTERNAL DIMENSIONS

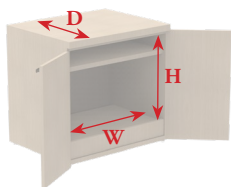

2H Modules

| Nominal Size | | Actual Internal Dimensions | | Maximum | Minimum |
|--------------|-----|----------------------------|---------|---------|---------|
| W | D | W | D | H | H |
| 20" | 30" | 28-1/4" | 14-1/2" | 22-1/8" | 15-1/8" |
| 20" | 36" | 34-1/4" | 14-1/2" | 22-1/8" | 15-1/8" |
| 24" | 30" | 28-1/4" | 18-1/2" | 22-1/8" | 15-1/8" |
| 24" | 36" | 34-1/4" | 18-1/2" | 22-1/8" | 15-1/8" |

2L and 2H Elevated Modules

| Nominal Size | | Actual Internal Dimensions | | Maximum | Minimum |
|--------------|-----|----------------------------|---------|---------|---------|
| W | D | W | D | H | H |
| 20" | 30" | 28-1/4" | 14-1/2" | 22-1/8" | 15-1/8" |
| 20" | 36" | 34-1/4" | 14-1/2" | 22-1/8" | 15-1/8" |
| 24" | 30" | 28-1/4" | 18-1/2" | 22-1/8" | 15-1/8" |
| 24" | 36" | 34-1/4" | 18-1/2" | 22-1/8" | 15-1/8" |

Minimum height is with the interior shelf at the lowest position.
Maximum height is with the shelf removed.

WASTE BINS

The number of bins that are included vary based on the module width.

2H Modules

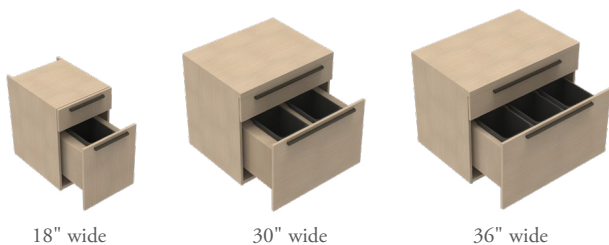

2L and 2H Elevated Modules

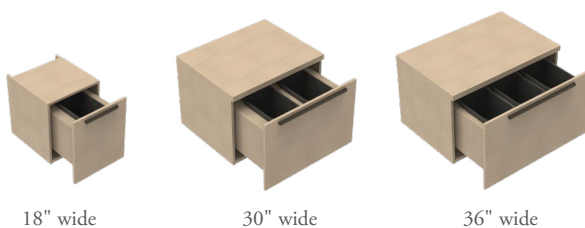

CREDENZA TOP & END SUPPORTS / TRANSITIONS

Credenza Top is paired with configurable cabinets, or supports to create an off-module credenza or open knee space along a workwall.

Electrical options are available Left, Right or Center. These options should only be positioned over Open and Hinged Door cabinets or open knee space with an Electrical Access Box.

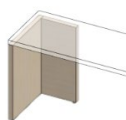
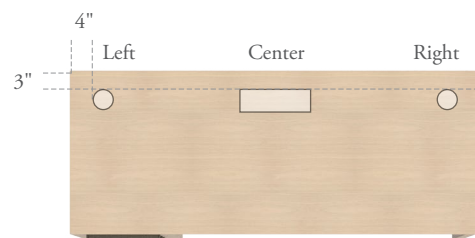

L-Panel (L)

Used to support a credenza top and create an open kneespace. Depth should match the credenza top.

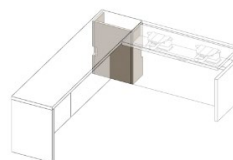

Connecting Gable (U)

Used to support a credenza top and create an open knee space in a corner of an L or U layout. Provides a continuous hidden cable path through the corner. Cable pass thru area is 9".

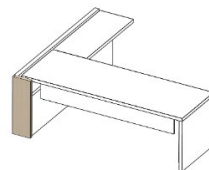

Cosmetic End Cap (C)

Used to cap off the workwall section of a 3-point Height-Adjustable Run-Off or Height-Adjustable Workwall Credenza for a cleaner aesthetic from the floor to the 29" height.

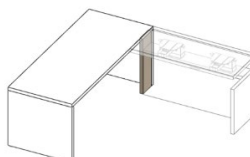

Connecting Gable (N)

Used to secure an electrical access box, 3-point Height-Adjustable Run-Off or Height-Adjustable Workwall Credenza to a fixed height desk in an L or U layout.

CENTER MODULES & END SUPPORTS WITH EXTENSIONS



T-Gable, Center Support (T)

Supports center of a Credenza Top in an open knee space configuration with an unsupported span over 48".

Must be paired with an end support or cabinet on both ends of a configuration.

Size is always 12" wide x 12" deep only.



Extended L-Panel (L)

Supports the end of a Credenza Top in an open knee space configuration where an electrical access box is not desired.



Electrical Access Box, No Support (A)

Provides electrical access and cable management within an knee space.

Must be paired with an end support or cabinet on both ends of a configuration.

Depth is 9" and does not support the credenza top.

For widths 36", 42", 48" access box will have a single removable front panel.

For widths 54" and 60" access box will have two removable panels.



Electrical Access Box with End Gable (A)

Supports the end of a Credenza Top, and provides electrical access and cable management within an open knee space credenza.

Must be paired with an additional end support or cabinet to complete a configuration.

Depth is 9" and does not support the credenza top.

For widths 36", 42", 48" access box will have a single removable front panel.

For widths 54" and 60" access box will have two removable panels.



Credenza Top Spacer

Only used to support credenza top overlapping a low credenza (22-1/4"), which will bring the credenza top up to the 29" height.

Spacer can not be paired with a cabinet without a top.

Spacer depth should match the credenza top depth.

Spacer Height is 5-1/4".

Metal bracket will default to Ebony (52) finish.



U-Gable with Electrical Access Box (U)

Same as (A), but provides connection to a perpendicular access box, 3-point Height-Adjustable Run-Off, or Height-Adjustable Workwall Credenza in an L or U layout.

CREDENZAS: PRECONFIGURED OVERVIEW

Preconfigured Credenzas are complete furniture pieces with all model, options and finishes built into one product code.



**Single Credenza
C1HS**
Depths: 20, 24
Widths: 30, 36



**Single Low Credenza
C1LS**
Depths: 20, 24
Widths: 30, 36



**Single Credenza, Elevated
C1HE**
Depths: 20, 24
Widths: 30, 36



**Double Credenza
C2HS**
Depths: 20, 24
Widths: 60, 72



**Double Low Credenza
C2LS**
Depths: 20, 24
Widths: 60, 72



**Double Credenza, Elevated
C2HE**
Depths: 20, 24
Widths: 60, 72



**Triple Credenza
C3HS**
Depths: 20, 24
Widths: 90, 108



**Triple Low Credenza
C3LS**
Depths: 20, 24
Widths: 90, 108



**Triple Credenza, Elevated
C3HE**
Depths: 20, 24
Widths: 90, 108



**Mobile Pedestal
CMPD**
Depths: 20
Height: 23
Widths: 15 (actual 15-1/2)



**Credenza Workwall Shell
CCWO**
Depths: 20, 24, 30
Widths: 36 - 84 in 6" inc.



**Credenza Workwall, Two Cabinets
CCWS**
Depths: 20, 24
Widths: 72-108 in 6" inc.
Storage Width (x2): 15, 18, 30, 36



**Credenza Workwall, Two Cabinets, Elevated
CCWE**
Depths: 20, 24
Widths: 72-108 in 6" inc.
Storage Width (x2): 15, 18, 30, 36

PRODUCT FEATURES

- Depths: 20", 24"
- Single Credenza Widths: 30", 36"
- Double Credenza Widths: 60", 72"
- Triple Credenza Widths: 90", 108"
- Heights: 29" (H) or 22-1/4" (L)
- Base Options: Standard to the Floor (S) or Elevated by a Metal Base (E)
- Top Thickness: 1-1/2"
- Doors and Drawers come with soft-close hardware
- Back Style:
 - Back of all credenzas is recessed with a paper equalizer backer for applications against a wall only
 - 3" recessed back for Open & Hinged Door storage
 - 2" recessed back for Drawer storage
 - Optional cable management cut outs available to allow cable routing between modules
 - Workwall Credenzas have a standard 3-3/4" recessed back and 9" recessed back for the wall access option
- Optional lock available in Ebony or Satin Chrome, Keyed Alike per office suite
- Available configurations in Preconfigured Credenzas include:
 - (H) Hinged Doors Includes one internal shelf
 - (O) Open Includes one internal shelf
 - (F) Two File Drawers HS Credenzas only
 - (B) Two Box & One File Drawer HS Credenzas only
 - (X) One Box & One File Drawer LS & HE Credenzas only
 - (W) Waste Bin 30" module width includes 2 bins, 36" module width includes 3 bins
 - (P) Hinged Doors with Printer Pullout Drawer Includes wall access cut out; Printer is customer supplied
 - (U) Open Connecting Cabinet HS & HE Triple Credenzas only

Electrical Cut Outs and Pass-Thru for Preconfigured Credenzas

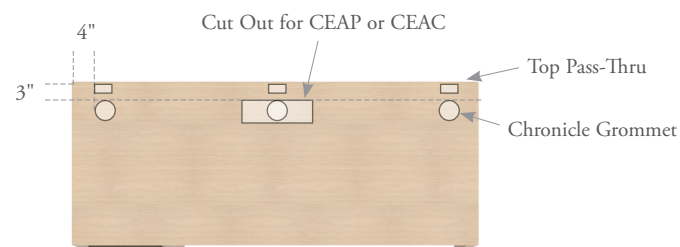

Handle Style Options



Configuration Options



Hinged Door/Doors (H)



Open (O)



Two File Drawers (F)



Two Box & One File Drawer (B)



One Box & One File Drawer (X)



Waste Bin (W)



Hinged Doors with Printer Pullout (P)



Open Connecting Cabinet (U)

C1HS

Single Credenza



Shown: File, File (F)

PRODUCT OPTIONS

| Storage Configuration | Depth | Width | Handle Style | Case Finish | Front & Visible Shelf Finish |
|--|--------|--------|---|---|---|
| H Hinged Doors O Open F File, File B Box, Box, File W Waste Bin P Hinged Doors with Printer Shelf | 20, 24 | 30, 36 | A ADA Handle E Extended Pull | Natural Veneer 2 Natural Veneer 3 Natural Veneer 4 Chroma Wood Rustic Oak | Natural Veneer 2 Natural Veneer 3 Natural Veneer 4 Chroma Wood Rustic Oak |

| Top Finish | Handle Finish | Top Cable Management | Back Cable Management | Lock |
|---|---------------|---|---|--|
| Natural Veneer 2 Natural Veneer 3 Natural Veneer 4 Chroma Wood Rustic Oak | Metal Paints | N No Top Pass-Thru Y Top Pass-Thru | N No Back Cable Management L Left Gable Pass-Thru R Right Gable Pass-Thru B Both Gable Pass-Thru W Wall Access Panel Only F Wall Access with Left Gable Pass-Thru G Wall Access with Right Gable Pass-Thru A Wall Access with Both Gable Pass-Thru | N None C Keyed Alike - Satin Chrome E Keyed Alike - Ebony |

PRICING

| Dimensions | Open (O) | Hinged Doors (H) | Box, Box, File (B) | File, File (F) | Hinged Doors with Printer Shelf (P) | Waste Bin Drawer (W) |
|-------------|----------|------------------|--------------------|----------------|-------------------------------------|----------------------|
| 20"d x 30"w | 3246 | 4303 | 4328 | 3869 | 5042 | 5041 |
| 20"d x 36"w | 3483 | 4628 | 4613 | 4155 | 5437 | 5385 |
| 24"d x 30"w | 3629 | 4680 | 4582 | 4091 | 5503 | 5280 |
| 24"d x 36"w | 3899 | 5039 | 4886 | 4395 | 5945 | 5644 |

If Keyed Alike (Satin Chrome/Ebony) is specified, add 135

If Left or Right Gable Pass-Thru is specified, add 45

If Both Gable Pass-Thru is specified, add 91

If Top Pass-Thru is specified, add 45

If Wall Access Panel is specified, add 45

C1LS

Single Low Credenza



Shown: 1 Box,
1 File (X)

PRODUCT OPTIONS

| Storage Configuration | Depth | Width | Handle Style | Case Finish | Front & Visible Shelf Finish |
|--|--------|--------|---|---|---|
| H Hinged Doors O Open X Box, File W Waste Bin P Hinged Doors with Printer Shelf | 20, 24 | 30, 36 | A ADA Handle E Extended Pull | Natural Veneer 2 Natural Veneer 3 Natural Veneer 4 Chroma Wood Rustic Oak | Natural Veneer 2 Natural Veneer 3 Natural Veneer 4 Chroma Wood Rustic Oak |

| Top Finish | Handle Finish | Top Cable Management | Back Cable Management | Lock |
|---|---------------|---|---|--|
| Natural Veneer 2 Natural Veneer 3 Natural Veneer 4 Chroma Wood Rustic Oak | Metal Paints | N No Top Pass-Thru Y Top Pass-Thru | N No Back Cable Management L Left Gable Pass-Thru R Right Gable Pass-Thru B Both Gable Pass-Thru W Wall Access Panel Only F Wall Access with Left Gable Pass-Thru G Wall Access with Right Gable Pass-Thru A Wall Access with Both Gable Pass-Thru | N None C Keyed Alike - Satin Chrome E Keyed Alike - Ebony |

PRICING

| Dimensions | Open (O) | Hinged Doors (H) | Box, File (X) | Hinged Doors with Printer Shelf (P) | Waste Bin Drawer (W) |
|-------------|----------|------------------|---------------|-------------------------------------|----------------------|
| 20"d x 30"w | 2995 | 3950 | 3480 | 4148 | 4030 |
| 20"d x 36"w | 3218 | 4241 | 3720 | 4481 | 4324 |
| 24"d x 30"w | 3347 | 4298 | 3686 | 4471 | 4252 |
| 24"d x 36"w | 3605 | 4623 | 3944 | 4838 | 4567 |

If Keyed Alike (Satin Chrome/Ebony) is specified, add 135
 If Left or Right Gable Pass-Thru is specified, add 45
 If Both Gable Pass-Thru is specified, add 91
 If Top Pass-Thru is specified, add 45
 If Wall Access Panel is specified, add 45

C1HE

Single Credenza, Elevated



Shown: Hinged
Doors (H)

PRODUCT OPTIONS

| Storage Configuration | Depth | Width | Handle Style | Case Finish | Front & Visible Shelf Finish |
|--|--------|--------|---|---|---|
| H Hinged Doors O Open X Box, File W Waste Bin P Hinged Doors with Printer Shelf | 20, 24 | 30, 36 | A ADA Handle E Extended Pull | Natural Veneer 2 Natural Veneer 3 Natural Veneer 4 Chroma Wood Rustic Oak | Natural Veneer 2 Natural Veneer 3 Natural Veneer 4 Chroma Wood Rustic Oak |

| Top Finish | Handle Finish | Top Cable Management | Back Cable Management | Lock |
|---|---------------|---|---|--|
| Natural Veneer 2 Natural Veneer 3 Natural Veneer 4 Chroma Wood Rustic Oak | Metal Paints | N No Top Pass-Thru Y Top Pass-Thru | N No Back Cable Management L Left Gable Pass-Thru R Right Gable Pass-Thru B Both Gable Pass-Thru W Wall Access Panel Only F Wall Access with Left Gable Pass-Thru G Wall Access with Right Gable Pass-Thru A Wall Access with Both Gable Pass-Thru | N None C Keyed Alike - Satin Chrome E Keyed Alike - Ebony |

PRICING

| Dimensions | Open (O) | Hinged Doors (H) | Box, File (X) | Hinged Doors with Printer Shelf (P) | Waste Bin Drawer (W) |
|-------------|----------|------------------|---------------|-------------------------------------|----------------------|
| 20"d x 30"w | 4266 | 4752 | 4752 | 5420 | 5302 |
| 20"d x 36"w | 4524 | 5026 | 5026 | 5787 | 5631 |
| 24"d x 30"w | 4629 | 4968 | 4968 | 5753 | 5534 |
| 24"d x 36"w | 4921 | 5260 | 5260 | 6154 | 5884 |

If Keyed Alike (Satin Chrome/Ebony) is specified, add 135
 If Left or Right Gable Pass-Thru is specified, add 45
 If Both Gable Pass-Thru is specified, add 91
 If Top Pass-Thru is specified, add 45
 If Wall Access Panel is specified, add 45

C2HS

Double Credenza



Shown: Open (O) left,
Box, Box, File (B) right

PRODUCT OPTIONS

| Left Side Configuration | Right Side Configuration | Depth | Width | Handle Style | Case Finish |
|--|--|--------|--------|---|---|
| H Hinged Doors O Open F File, File B Box, Box, File W Waste Bin P Hinged Doors with Printer Shelf | H Hinged Doors O Open F File, File B Box, Box, File W Waste Bin P Hinged Doors with Printer Shelf | 20, 24 | 60, 72 | A ADA Handle E Extended Pull | Natural Veneer 2 Natural Veneer 3 Natural Veneer 4 Chroma Wood Rustic Oak |

| Front & Shelves Finish | Top Finish | Handle Finish | Top Cable Management | Back Cable Management | Lock |
|---|---|---------------|---|---|--|
| Natural Veneer 2 Natural Veneer 3 Natural Veneer 4 Chroma Wood Rustic Oak | Natural Veneer 2 Natural Veneer 3 Natural Veneer 4 Chroma Wood Rustic Oak | Metal Paints | N No Top Pass-Thru Y Top Pass-Thru | N No Back Cable Management L Left Gable Pass-Thru R Right Gable Pass-Thru B Both Gable Pass-Thru W Wall Access Panel Only F Wall Access with Left Gable Pass-Thru G Wall Access with Right Gable Pass-Thru A Wall Access with Both Gable Pass-Thru | N None C Keyed Alike - Satin Chrome E Keyed Alike - Ebony |

PRICING

| Depth | Width | HH | HO, OH | HF, FH | HB, BH | HW, WH | HP, PH | OF, FO | OB, BO | OW, WO |
|-------|-------|------|--------|--------|--------|--------|--------|--------|--------|--------|
| 20" | 60" | 7947 | 6890 | 6456 | 7971 | 8685 | 8686 | 7513 | 6915 | 7628 |
| 20" | 72" | 8629 | 7484 | 7010 | 8614 | 9386 | 9438 | 8156 | 7469 | 8240 |
| 24" | 60" | 8611 | 7560 | 6972 | 8514 | 9211 | 9435 | 8023 | 7463 | 8160 |
| 24" | 72" | 9362 | 8222 | 7579 | 9209 | 9967 | 10268 | 8718 | 8069 | 8827 |

| Depth | Width | OP, PO | FF | FB, BF | FW, WF | FP, PF | BW, WB | BP, PB | WP, PW |
|-------|-------|--------|------|--------|--------|--------|--------|--------|--------|
| 20" | 60" | 7629 | 7079 | 7537 | 8251 | 8252 | 8710 | 8711 | 9424 |
| 20" | 72" | 8293 | 7682 | 8140 | 8912 | 8964 | 9370 | 9423 | 10194 |
| 24" | 60" | 8384 | 7434 | 7925 | 8622 | 8846 | 9113 | 9337 | 10034 |
| 24" | 72" | 9128 | 8075 | 8565 | 9323 | 9624 | 9814 | 10115 | 10873 |

If Keyed Alike (Satin Chrome/Ebony) is specified, add 135 per lock
 If Left or Right Gable Pass-Thru is specified, add 45
 If Both Gable Pass-Thru is specified, add 91
 If Top Pass-Thru is specified, add 45
 If Wall Access Panel is specified, add 45

C2LS

Double Low Credenza



Shown: Open (O) left,
Box, File (X) right

PRODUCT OPTIONS

| Left Side Configuration | Right Side Configuration | Depth | Width | Handle Style | Case Finish |
|--|--|--------|--------|---|---|
| H Hinged Doors O Open X Box, File W Waste Bin P Hinged Doors with Printer Shelf | H Hinged Doors O Open X Box, File W Waste Bin P Hinged Doors with Printer Shelf | 20, 24 | 60, 72 | A ADA Handle E Extended Pull | Natural Veneer 2 Natural Veneer 3 Natural Veneer 4 Chroma Wood Rustic Oak |

| Front & Shelves Finish | Top Finish | Handle Finish | Top Cable Management | Back Cable Management | Lock |
|---|---|---------------|---|---|--|
| Natural Veneer 2 Natural Veneer 3 Natural Veneer 4 Chroma Wood Rustic Oak | Natural Veneer 2 Natural Veneer 3 Natural Veneer 4 Chroma Wood Rustic Oak | Metal Paints | N No Top Pass-Thru Y Top Pass-Thru | N No Back Cable Management L Left Gable Pass-Thru R Right Gable Pass-Thru B Both Gable Pass-Thru W Wall Access Panel Only F Wall Access with Left Gable Pass-Thru G Wall Access with Right Gable Pass-Thru A Wall Access with Both Gable Pass-Thru | N None C Keyed Alike - Satin Chrome E Keyed Alike - Ebony |

PRICING

| Depth | Width | HH | HO, OH | HX, XH | HW, WH | HP, PH | OX, XO |
|-------|-------|------|--------|--------|--------|--------|--------|
| 20" | 60" | 7314 | 6358 | 6844 | 7394 | 7512 | 5888 |
| 20" | 72" | 7927 | 6905 | 7406 | 8011 | 8126 | 6384 |
| 24" | 60" | 7933 | 6981 | 7320 | 7887 | 8147 | 6369 |
| 24" | 72" | 8615 | 7597 | 7936 | 8559 | 8830 | 6918 |

| Depth | Width | OW, WO | OP, PO | XX | XW, WX | XP, PX | WP, PW |
|-------|-------|--------|--------|------|--------|--------|--------|
| 20" | 60" | 6439 | 6557 | 6374 | 7185 | 7042 | 7592 |
| 20" | 72" | 6989 | 7103 | 6885 | 7626 | 7605 | 8210 |
| 24" | 60" | 6935 | 7196 | 6708 | 7416 | 7535 | 8101 |
| 24" | 72" | 7541 | 7811 | 7257 | 7880 | 8150 | 8774 |

If Keyed Alike (Satin Chrome/Ebony) is specified, add 135 per lock
 If Left or Right Gable Pass-Thru is specified, add 45
 If Both Gable Pass-Thru is specified, add 91
 If Top Pass-Thru is specified, add 45
 If Wall Access Panel is specified, add 45

C2HE

Double Credenza, Elevated



Shown: Open (O) left,
Box, File (X) right

PRODUCT OPTIONS

| Left Side Configuration | Right Side Configuration | Depth | Width | Handle Style | Case Finish |
|--|--|--------|--------|---|---|
| H Hinged Doors O Open X Box, File W Waste Bin P Hinged Doors with Printer Shelf | H Hinged Doors O Open X Box, File W Waste Bin P Hinged Doors with Printer Shelf | 20, 24 | 60, 72 | A ADA Handle E Extended Pull | Natural Veneer 2 Natural Veneer 3 Natural Veneer 4 Chroma Wood Rustic Oak |

| Front & Shelves Finish | Top Finish | Handle & Base Finish | Top Cable Management | Back Cable Management | Lock |
|---|---|----------------------|---|---|--|
| Natural Veneer 2 Natural Veneer 3 Natural Veneer 4 Chroma Wood Rustic Oak | Natural Veneer 2 Natural Veneer 3 Natural Veneer 4 Chroma Wood Rustic Oak | Metal Paints | N No Top Pass-Thru Y Top Pass-Thru | N No Back Cable Management L Left Gable Pass-Thru R Right Gable Pass-Thru B Both Gable Pass-Thru W Wall Access Panel Only F Wall Access with Left Gable Pass-Thru G Wall Access with Right Gable Pass-Thru A Wall Access with Both Gable Pass-Thru | N None C Keyed Alike - Satin Chrome E Keyed Alike - Ebony |

PRICING

| Depth | Width | HH | HO, OH | HX, XH | HW, WH | HP, PH | OX, XO |
|-------|-------|-------|--------|--------|--------|--------|--------|
| 20" | 60" | 8900 | 7944 | 8430 | 8980 | 9098 | 7474 |
| 20" | 72" | 9696 | 8673 | 9175 | 9779 | 9894 | 8152 |
| 24" | 60" | 9529 | 8578 | 8917 | 9483 | 9744 | 7965 |
| 24" | 72" | 10394 | 9375 | 9714 | 10338 | 10608 | 8696 |

| Depth | Width | OW, WO | OP, PO | XX | XW, WX | XP, PX | WP, PW |
|-------|-------|--------|--------|------|--------|--------|--------|
| 20" | 60" | 8025 | 8143 | 7960 | 8510 | 8628 | 9178 |
| 20" | 72" | 8757 | 8872 | 8653 | 9258 | 9373 | 9978 |
| 24" | 60" | 8532 | 8792 | 8304 | 8871 | 9131 | 9697 |
| 24" | 72" | 9320 | 9590 | 9035 | 9659 | 9929 | 10553 |

If Keyed Alike (Satin Chrome/Ebony) is specified, add 135 per lock
 If Left or Right Gable Pass-Thru is specified, add 45
 If Both Gable Pass-Thru is specified, add 91
 If Top Pass-Thru is specified, add 45
 If Wall Access Panel is specified, add 45

C3HS

Triple Credenza



Shown: Open (O) left,
Box, Box, File (B) center,
Hinged Doors (H) right

PRODUCT OPTIONS

| Left Side Configuration | Center Configuration | Right Side Configuration | Depth | Width | Handle Style | Case Finish |
|--|--|--|--------|----------|---|---|
| H Hinged Doors O Open F File, File B Box, Box, File W Waste Bin P Hinged Doors with Printer Shelf U Open Connecting Cabinet | H Hinged Doors O Open F File, File B Box, Box, File W Waste Bin P Hinged Doors with Printer Shelf | H Hinged Doors O Open F File, File B Box, Box, File W Waste Bin P Hinged Doors with Printer Shelf U Open Connecting Cabinet | 20, 24 | 090, 108 | A ADA Handle E Extended Pull | Natural Veneer 2 Natural Veneer 3 Natural Veneer 4 Chroma Wood Rustic Oak |

| Fronts & Visible Shelves Finish | Top Finish | Handle Finish | Top Cable Management | Back Cable Management | Lock |
|---|---|---------------|---|---|--|
| Natural Veneer 2 Natural Veneer 3 Natural Veneer 4 Chroma Wood Rustic Oak | Natural Veneer 2 Natural Veneer 3 Natural Veneer 4 Chroma Wood Rustic Oak | Metal Paints | N No Top Pass-Thru Y Top Pass-Thru | N No Back Cable Management L Left Gable Pass-Thru R Right Gable Pass-Thru B Both Gable Pass-Thru W Wall Access Panel Only F Wall Access with Left Gable Pass-Thru G Wall Access with Right Gable Pass-Thru A Wall Access with Both Gable Pass-Thru | N None C Keyed Alike - Satin Chrome E Keyed Alike - Ebony |

PRICING

| Depth | Width | HHH | HHO, HOH, OHH | HHE, HFH, FHH | HHB, HBH, BHH | HHW, HWH, WHH | HHP, HPH, PHH | HHU, UHH | HOE, HFO, FOH, FHO, OFH, OFE | HOB, HBO, BOH, BHO, OBH, OHB |
|-------|-------|-------|---------------|---------------|---------------|---------------|---------------|----------|------------------------------|------------------------------|
| 20" | 90" | 11681 | 10625 | 11247 | 11706 | 12419 | 12420 | 10860 | 10190 | 10649 |
| 20" | 108" | 12688 | 11543 | 12215 | 12673 | 13445 | 13497 | 11778 | 11069 | 11528 |
| 24" | 90" | 12633 | 11582 | 12045 | 12536 | 13233 | 13457 | 11817 | 10993 | 11484 |
| 24" | 108" | 13743 | 12604 | 13100 | 13590 | 14348 | 14649 | 12839 | 11960 | 12450 |

| Depth | Width | HOW, HWO, WOH, WHO, OWH, OHW | HOP, HPO, POH, PHO, OPH, OHP | HFE, FHE, FFH | HFB, HBE, FBH, FHB, BFH, BHF | HFW, HWF, FWH, FHW, WFH, WHF | HFP, HPE, FPH, FHP, PFH, PHF | HFU, FHU, UHE, UFH | HBW, HWB, BWH, BHW, WBH, WHB | HBP, HPB, BPH, BHP, PBH, PHB |
|-------|-------|------------------------------|------------------------------|---------------|------------------------------|------------------------------|------------------------------|--------------------|------------------------------|------------------------------|
| 20" | 90" | 11363 | 11364 | 10813 | 11272 | 11985 | 11986 | 10425 | 12444 | 12445 |
| 20" | 108" | 12299 | 12352 | 11741 | 12200 | 12971 | 13024 | 11304 | 13430 | 13482 |
| 24" | 90" | 12182 | 12406 | 11456 | 11947 | 12644 | 12868 | 11228 | 13135 | 13359 |
| 24" | 108" | 13208 | 13510 | 12456 | 12946 | 13704 | 14006 | 12195 | 14195 | 14496 |

| Depth | Width | HBU, BHU, UHB, UBH | HWP, HPW, WPH, WHP, PWH, PHW | HWU, WHU, UHW, UWH | HPU, PHU, UHP, UPH | OFF, FOE, FFO | OFB, OBE, FBO, FOB, BFO, BOF | OFW, OWE, FWO, FOW, WFO, WOF | OFP, OPE, FPO, FOP, PFO, POF | OBP, OPB, BPO, BOB, PBO, POB |
|-------|-------|--------------------|------------------------------|--------------------|--------------------|---------------|------------------------------|------------------------------|------------------------------|------------------------------|
| 20" | 90" | 10884 | 13158 | 11598 | 11599 | 9756 | 10215 | 10929 | 10930 | 11388 |
| 20" | 108" | 11763 | 14254 | 12534 | 12587 | 10596 | 11054 | 11826 | 11878 | 12337 |
| 24" | 90" | 11719 | 14056 | 12417 | 12641 | 10405 | 10896 | 11593 | 11817 | 12308 |
| 24" | 108" | 12685 | 15254 | 13443 | 13745 | 11316 | 11807 | 12565 | 12866 | 13356 |

Pricing is continued on the following page.

C3HS

Triple Credenza

(Continued)

PRICING

| Depth | Width | OWP, OPW, WPO, WOP, PWO, POW | FFF | FFB, FBF, BFF | FFW, FWF, WFF | FFP, FPF, PFF | FFU, UFF | FBW, FWB, BWF, BFW, WBF, WFB | FBB, FPB, BPF, BFP, PBF, PFB | FBU, BFU, UBF, UBF |
|-------|-------|------------------------------------|-------|------------------|------------------|---------------|----------|------------------------------------|------------------------------------|-----------------------|
| 20" | 90" | 12102 | 10379 | 10838 | 11551 | 11552 | 9991 | 12010 | 12011 | 10450 |
| 20" | 108" | 13108 | 11268 | 11726 | 12498 | 12550 | 10831 | 12956 | 13008 | 11289 |
| 24" | 90" | 13005 | 10867 | 11358 | 12055 | 12279 | 10640 | 12546 | 12770 | 11131 |
| 24" | 108" | 14114 | 11812 | 12303 | 13061 | 13362 | 11551 | 13551 | 13852 | 12042 |

| Depth | Width | FWP, FPW, WPF, WFP, PWF, PFW | FWU, WFU, UFW, UWF | FPU, PFU, UFP, UPF | BWP, BPW, WPB, WBP, PWB, PBW | BWU, WBU, UBW, UWB | BPU, PBU, UBP, UPB | WPU, PWU, UWP, UPW |
|-------|-------|------------------------------------|-----------------------|-----------------------|------------------------------------|-----------------------|-----------------------|-----------------------|
| 20" | 90" | 12724 | 11164 | 11165 | 13183 | 11622 | 11623 | 12337 |
| 20" | 108" | 13780 | 12061 | 12113 | 14238 | 12519 | 12572 | 13343 |
| 24" | 90" | 13467 | 11828 | 12052 | 13958 | 12319 | 12543 | 13240 |
| 24" | 108" | 14611 | 12800 | 13101 | 15101 | 13290 | 13591 | 14349 |

If Keyed Alike (Satin Chrome/Ebony) is specified, add 135 per lock

If Left or Right Gable Pass-Thru is specified, add 45

If Both Gable Pass-Thru is specified, add 91

If Top Pass-Thru is specified, add 45

If Wall Access Panel is specified, add 45

C3LS

Triple Low Credenza



Shown: Open (O) left,
Box, File (X) center, Hinged
Doors (H) right

PRODUCT OPTIONS

| Left Side Configuration | Center Configuration | Right Side Configuration | Depth | Width | Handle Style | Case Finish |
|--|--|--|--------|----------|---|---|
| H Hinged Doors O Open X Box, File W Waste Bin P Hinged Doors with Printer Shelf | H Hinged Doors O Open X Box, File W Waste Bin P Hinged Doors with Printer Shelf | H Hinged Doors O Open X Box, File W Waste Bin P Hinged Doors with Printer Shelf | 20, 24 | 090, 108 | A ADA Handle E Extended Pull | Natural Veneer 2 Natural Veneer 3 Natural Veneer 4 Chroma Wood Rustic Oak |

| Fronts & Visible Shelves Finish | Top Finish | Handle Finish | Top Cable Management | Back Cable Management | Lock |
|---|---|---------------|---|---|--|
| Natural Veneer 2 Natural Veneer 3 Natural Veneer 4 Chroma Wood Rustic Oak | Natural Veneer 2 Natural Veneer 3 Natural Veneer 4 Chroma Wood Rustic Oak | Metal Paints | N No Top Pass-Thru Y Top Pass-Thru | N No Back Cable Management L Left Gable Pass-Thru R Right Gable Pass-Thru B Both Gable Pass-Thru W Wall Access Panel Only F Wall Access with Left Gable Pass-Thru G Wall Access with Right Gable Pass-Thru A Wall Access with Both Gable Pass-Thru | N None C Keyed Alike - Satin Chrome E Keyed Alike - Ebony |

PRICING

| Depth | Width | HHH | HHO, HOH, OHH | HHX, HXH, XHH | HHW, HWH, WHH | HHP, HPH, PHH | HOX, HXO, XOH, XHO, OXH, OHX | HOW, HWO, WOH, WHO, OWH, OHW | HOP, HPO, POH, PHO, OPH, OHP | HXX, XHX, XXH | HXW, HWX, XWH, XHW, WXH, WHX |
|-------|-------|-------|---------------|---------------|---------------|---------------|------------------------------|------------------------------|------------------------------|---------------|------------------------------|
| 20" | 90" | 10735 | 9780 | 10266 | 10816 | 10934 | 9310 | 9860 | 9978 | 9796 | 10346 |
| 20" | 108" | 11640 | 10618 | 11119 | 11724 | 11839 | 10096 | 10701 | 10816 | 10598 | 11203 |
| 24" | 90" | 11625 | 10674 | 11013 | 11579 | 11840 | 10062 | 10628 | 10889 | 10401 | 10967 |
| 24" | 108" | 12633 | 11615 | 11954 | 12577 | 12847 | 10935 | 11559 | 11829 | 11274 | 11898 |

| Depth | Width | HXP, HPX, XPH, XHP, PXH, PHX | HWP, HPW, WPH, WHP, PWH, PHW | OXX, XOX, XXO | OXW, OWX, XWO, XOW, WXO, WOX | OPX, OPX, XPO, XOP, PXO, POX | OWP, OPW, WPO, WOP, PWO, POW | XXX | XXW, XWX, WXX | XXP, XPX, PXX | XWP, XPW, WPX, WXP, PWX, PXW |
|-------|-------|------------------------------|------------------------------|---------------|------------------------------|------------------------------|------------------------------|-------|---------------|---------------|------------------------------|
| 20" | 90" | 10464 | 11014 | 8840 | 9391 | 9509 | 10059 | 9326 | 9876 | 9994 | 11181 |
| 20" | 108" | 11317 | 11922 | 9575 | 10180 | 10295 | 10900 | 10077 | 10681 | 10796 | 11837 |
| 24" | 90" | 11228 | 11794 | 9449 | 10016 | 10276 | 10843 | 9788 | 10355 | 10615 | 11401 |
| 24" | 108" | 12168 | 12792 | 10256 | 10880 | 11150 | 11773 | 10595 | 11219 | 11489 | 12113 |

If Keyed Alike (Satin Chrome/Ebony) is specified, add 135 per lock

If Left or Right Gable Pass-Thru is specified, add 45

If Both Gable Pass-Thru is specified, add 91

If Top Pass-Thru is specified, add 45

If Wall Access Panel is specified, add 45

C3HE

Triple Credenza, Elevated



Shown: Open (O) left,
Box, File (X) center, Hinged
Doors (H) right

PRODUCT OPTIONS

| Left Side Configuration | Center Configuration | Right Side Configuration | Depth | Width | Handle Style | Case Finish |
|--|--|--|--------|----------|---|---|
| H Hinged Doors O Open X Box, File W Waste Bin P Hinged Doors with Printer Shelf U Open Connecting Cabinet | H Hinged Doors O Open X Box, File W Waste Bin P Hinged Doors with Printer Shelf | H Hinged Doors O Open X Box, File W Waste Bin P Hinged Doors with Printer Shelf U Open Connecting Cabinet | 20, 24 | 090, 108 | A ADA Handle E Extended Pull | Natural Veneer 2 Natural Veneer 3 Natural Veneer 4 Chroma Wood Rustic Oak |

| Fronts & Visible Shelves Finish | Top Finish | Handle Finish | Top Cable Management | Back Cable Management | Lock |
|---|---|---------------|---|---|--|
| Natural Veneer 2 Natural Veneer 3 Natural Veneer 4 Chroma Wood Rustic Oak | Natural Veneer 2 Natural Veneer 3 Natural Veneer 4 Chroma Wood Rustic Oak | Metal Paints | N No Top Pass-Thru Y Top Pass-Thru | N No Back Cable Management L Left Gable Pass-Thru R Right Gable Pass-Thru B Both Gable Pass-Thru W Wall Access Panel Only F Wall Access with Left Gable Pass-Thru G Wall Access with Right Gable Pass-Thru A Wall Access with Both Gable Pass-Thru | N None C Keyed Alike - Satin Chrome E Keyed Alike - Ebony |

PRICING

| Depth | Width | HHH | HHO, HOH, OHH | HXX, HXH, XHH | HHW, HWH, WHH | HHP, HPH, PHH | HHU, UHH | HOX, HXO, XOH, XHO, OXH, OHX | HOW, HWO, WOH, WHO, OWH, OHW | HOP, HPO, POH, PHO, OPH, OHP | HXX, HXH, XXH |
|-------|-------|-------|---------------|---------------|---------------|---------------|----------|------------------------------|------------------------------|------------------------------|---------------|
| 20" | 90" | 13255 | 12300 | 12785 | 13336 | 13454 | 12535 | 11830 | 12380 | 12498 | 12316 |
| 20" | 108" | 14220 | 13198 | 13699 | 14304 | 14418 | 13433 | 12676 | 13281 | 13396 | 13178 |
| 24" | 90" | 14156 | 13204 | 13543 | 14110 | 14370 | 13439 | 12592 | 13158 | 13419 | 12931 |
| 24" | 108" | 15223 | 14205 | 14544 | 15167 | 15438 | 14440 | 13526 | 14149 | 14419 | 13865 |

| Depth | Width | HXW, HWX, XWH, XHW, WXH, WHX | HXP, HPX, XPH, XHP, PXH, PHX | HXU, XHU, UHX, UXH | HWP, HPW, WPH, WHP, PWH, PHW | HWU, WHU, UHW, UWH | HPU, PHU, UHP, UPH | OXX, XOX, XXO | OXW, OWX, XWO, XOW, WXO, WOX | OXP, OPX, XPO, XOP, PXO, POX | OWP, OPW, WPO, WOP, PWO, POW |
|-------|-------|------------------------------|------------------------------|--------------------|------------------------------|--------------------|--------------------|---------------|------------------------------|------------------------------|------------------------------|
| 20" | 90" | 12866 | 12984 | 12065 | 13534 | 12615 | 12733 | 11360 | 11910 | 12028 | 12579 |
| 20" | 108" | 13782 | 13897 | 12911 | 14502 | 13516 | 13631 | 12155 | 12760 | 12875 | 13480 |
| 24" | 90" | 13497 | 13758 | 12827 | 14324 | 13393 | 13654 | 11980 | 12546 | 12807 | 13373 |
| 24" | 108" | 14488 | 14758 | 13761 | 15382 | 14384 | 14654 | 12846 | 13470 | 13740 | 14364 |

| Depth | Width | XXX | XXW, XWX, WXX | XXP, XPX, PXX | XXU, XUW, UXX | XWP, XPW, WPX, WXP, PWX, PXW | XWU, WXU, UXW, UWX | XPU, PXU, UXP, UPX | WPU, PWU, UWP, UPW |
|-------|-------|-------|---------------|---------------|---------------|------------------------------|--------------------|--------------------|--------------------|
| 20" | 90" | 11846 | 12396 | 12514 | 11595 | 13064 | 12145 | 12263 | 12814 |
| 20" | 108" | 12656 | 13261 | 13376 | 12390 | 13981 | 12995 | 13110 | 13715 |
| 24" | 90" | 12318 | 12885 | 13145 | 12215 | 13712 | 12781 | 13042 | 13608 |
| 24" | 108" | 13185 | 13809 | 14079 | 13081 | 14703 | 13705 | 13975 | 14599 |

If Keyed Alike (Satin Chrome/Ebony) is specified, add 135 per lock
 If Left or Right Gable Pass-Thru is specified, add 45
 If Both Gable Pass-Thru is specified, add 91
 If Top Pass-Thru is specified, add 45
 If Wall Access Panel is specified, add 45

CMPD

Mobile Pedestal



Box, File / Standard Top (XS)



Open / Inset with Accessory (OI)



Hinged Door / Inset without Accessory (LN)

PRODUCT OPTIONS

| Storage Option | Top Style | Back Style | Depth | Width | Handle Style |
|--|--|---|-------|-------|---|
| O Open X Box, File L Left-handed Hinged Door R Right-handed Hinged Door | S Standard Top I Inset with Accessory N Inset without Accessory | F Flush to Floor R Raised Back for Height-Adjustable T-Leg | 20 | 15 | A ADA Handle E Extended Pull |

| Case Finish | Front Finish | Top Finish | Insert Accessory Finish | Handle Finish | Lock |
|---|---|---|-----------------------------|----------------|--|
| Natural Veneer 2 Natural Veneer 3 Natural Veneer 4 Chroma Wood Rustic Oak | Natural Veneer 2 Natural Veneer 3 Natural Veneer 4 Chroma Wood Rustic Oak | Natural Veneer 2 Natural Veneer 3 Natural Veneer 4 Chroma Wood Rustic Oak | Painted Coordinate Finishes | Metal Finishes | N None C Keyed Alike - Satin Chrome E Keyed Alike - Ebony |

PRICING

| Storage Option | Dimensions | Standard Top | Inset with Accessory | Inset without Accessory |
|------------------------|-------------|--------------|----------------------|-------------------------|
| L/R Handed Hinged Door | 20"d x 15"w | 2333 | 2994 | 2393 |
| Open | 20"d x 15"w | 1923 | 2584 | 1982 |
| Box, File | 20"d x 15"w | 2500 | 3347 | 2745 |

If Keyed Alike (Satin Chrome/Ebony) is specified, add 135

CCWO

Credenza Workwall Shell



Shown: Freestanding, Left and Right Gable (F)

PRODUCT OPTIONS

| Gable Option | Back Pass-Thru | Depth | Width | Panel & Gable Finish | Top Finish |
|---|---|------------|------------------------------------|---|---|
| N No Gables, Cabinet Anchored L Left Gable, Right Cabinet Anchored R Right Gable, Left Cabinet Anchored F Freestanding, Left and Right Gable | N None L Left R Right B Left & Right | 20, 24, 30 | 36, 42, 48, 54, 60, 66, 72, 78, 84 | Natural Veneer 2 Natural Veneer 3 Natural Veneer 4 Chroma Wood Rustic Oak | Natural Veneer 2 Natural Veneer 3 Natural Veneer 4 Chroma Wood Rustic Oak |

| Cut Out For Power | Grommet & Top Pass-Thru | Grommet Finish |
|--|---|----------------|
| N No Power Cut Out A Center Cut Out for Electrical CEAP or CEAC | N No Grommet or Top Pass-Thru Y Top Pass-Thru L Left Chronicle Grommet, 2-3/4" C Center Chronicle Grommet, 2-3/4" R Right Chronicle Grommet, 2-3/4" V Top Pass-Thru, Left Chronicle Grommet, 2-3/4" W Top Pass-Thru, Center Chronicle Grommet, 2-3/4" X Top Pass-Thru, Right Chronicle Grommet, 2-3/4" Note: Center Cut Out for Electrical cannot be specified with a Center Grommet | Metal Paints |

PRICING

| Configuration | Depth | Width | Price |
|---------------------------------|-------|-------|-------|
| No Gables, Cabinet Anchored (N) | 20" | 36" | 2481 |
| | | 42" | 2641 |
| | | 48" | 2834 |
| | | 54" | 3011 |
| | | 60" | 3172 |
| | | 66" | 3493 |
| | | 72" | 3654 |
| | | 78" | 3814 |
| | 84" | 4007 | |
| | 24" | 36" | 2567 |
| | | 42" | 2735 |
| | | 48" | 2936 |
| | | 54" | 3122 |
| | | 60" | 3291 |
| | | 66" | 3621 |
| | | 72" | 3790 |
| | | 78" | 3958 |
| | 84" | 4159 | |
| | 30" | 36" | 2679 |
| | | 42" | 2860 |
| | | 48" | 3074 |
| | | 54" | 3272 |
| | | 60" | 3453 |
| | | 66" | 3796 |
| 72" | | 3977 | |
| 78" | | 4158 | |
| 84" | 4372 | | |

| Configuration | Depth | Width | Price |
|-------------------------------|-------|-------|-------|
| Left Gable/ Right Gable (L/R) | 20" | 36" | 2936 |
| | | 42" | 3096 |
| | | 48" | 3289 |
| | | 54" | 3466 |
| | | 60" | 3626 |
| | | 66" | 3948 |
| | | 72" | 4109 |
| | | 78" | 4269 |
| | 84" | 4461 | |
| | 24" | 36" | 2998 |
| | | 42" | 3158 |
| | | 48" | 3350 |
| | | 54" | 3528 |
| | | 60" | 3688 |
| | | 66" | 4010 |
| | | 72" | 4170 |
| | | 78" | 4330 |
| | 84" | 4523 | |
| | 30" | 36" | 3090 |
| | | 42" | 3250 |
| | | 48" | 3443 |
| | | 54" | 3620 |
| | | 60" | 3780 |
| | | 66" | 4102 |
| 72" | | 4262 | |
| 78" | | 4423 | |
| 84" | 4615 | | |

| Configuration | Depth | Width | Price |
|--|-------|-------|-------|
| Freestanding, Left and Right Gable (F) | 20" | 36" | 3391 |
| | | 42" | 3551 |
| | | 48" | 3744 |
| | | 54" | 3921 |
| | | 60" | 4081 |
| | | 66" | 4403 |
| | | 72" | 4564 |
| | | 78" | 4724 |
| | 84" | 4916 | |
| | 24" | 36" | 3514 |
| | | 42" | 3674 |
| | | 48" | 3867 |
| | | 54" | 4044 |
| | | 60" | 4204 |
| | | 66" | 4526 |
| | | 72" | 4686 |
| | | 78" | 4847 |
| | 84" | 5039 | |
| | 30" | 36" | 3698 |
| | | 42" | 3859 |
| | | 48" | 4051 |
| | | 54" | 4228 |
| | | 60" | 4389 |
| | | 66" | 4711 |
| 72" | | 4871 | |
| 78" | | 5031 | |
| 84" | 5224 | | |

If Power Cut Out is specified, add 45
 If Top Pass-Thru is specified, add 45
 If Chronicle Grommet is specified, add 156

CCWS

Credenza Workwall, Two Cabinets



Shown: Left Hinged Door,
Right BBF (C)

PRODUCT OPTIONS

| Configuration | Workwall Panel Style | Depth | Width | Storage Width | Handle Style | Case & Panel Finish |
|---|---|--------|-----------------------------------|----------------|---|---|
| H Both, Hinged Door B Both, Box, Box, File F Both, File, File C Left Hinged Door / Right Box, Box, File D Left Hinged Door / Right File, File E Left Box, Box, File / Right File, File | S No Wall Access - 3" Recess A Wall Access - 3" Recess | 20, 24 | 072, 078, 084, 090, 096, 102, 108 | 15, 18, 30, 36 | A ADA Handle E Extended Pull | Natural Veneer 2 Natural Veneer 3 Natural Veneer 4 Chroma Wood Rustic Oak |

| Front Finish | Top Finish | Handle Finish | Cut Out For Power | Grommet & Top Pass-Thru |
|---|---|---------------|--|---|
| Natural Veneer 2 Natural Veneer 3 Natural Veneer 4 Chroma Wood Rustic Oak | Natural Veneer 2 Natural Veneer 3 Natural Veneer 4 Chroma Wood Rustic Oak | Metal Paints | N No Power Cut Out A Center Cut Out for Electrical CEAP or CEAC | N No Grommet or Top Pass-Thru Y Top Pass-Thru L Left Chronicle Grommet, 2-3/4" C Center Chronicle Grommet, 2-3/4" R Right Chronicle Grommet, 2-3/4" V Top Pass-Thru, Left Chronicle Grommet, 2-3/4" W Top Pass-Thru, Center Chronicle Grommet, 2-3/4" X Top Pass-Thru, Right Chronicle Grommet, 2-3/4" Note: Center Cut Out for Electrical cannot be specified with a Center Grommet |

PRICING

| Configuration | Depth | Width | Storage Width | No Wall Access (S) | Wall Access (A) |
|---------------|-------|-------|---------------|--------------------|-----------------|
| Both, BBF (B) | 20" | 72" | 15" | 7369 | 8524 |
| | | | 18" | 7497 | 8608 |
| | | 78" | 15" | 7485 | 8684 |
| | | | 18" | 7614 | 8769 |
| | | 84" | 15" | 7652 | 8894 |
| | | | 18" | 7763 | 8961 |
| | | 90" | 15" | 7768 | 9054 |
| | | | 18" | 7897 | 9139 |
| | | 96" | 30" | 9444 | 10556 |
| | | | 30" | 9561 | 10716 |
| | 102" | 30" | 9677 | 10876 | |
| | | 36" | 10014 | 11239 | |
| | 24" | 72" | 15" | 7809 | 8964 |
| | | | 18" | 7946 | 9057 |
| | | 78" | 15" | 7934 | 9133 |
| | | | 18" | 8071 | 9226 |
| | | 84" | 15" | 8109 | 9351 |
| | | | 18" | 8228 | 9427 |
| | | 90" | 15" | 8234 | 9519 |
| | | | 18" | 8370 | 9612 |
| 96" | | 30" | 9968 | 11079 | |
| | | 30" | 10093 | 11248 | |
| 102" | 30" | 10218 | 10876 | | |
| | 36" | 10575 | 11239 | | |

| Configuration | Depth | Width | Storage Width | No Wall Access (S) | Wall Access (A) |
|---------------------------------|-------|-------|---------------|--------------------|-----------------|
| Left Hinged Door, Right BBF (C) | 20" | 72" | 15" | 7317 | 8473 |
| | | | 18" | 7466 | 8577 |
| | | 78" | 15" | 7434 | 8633 |
| | | | 18" | 7582 | 8738 |
| | | 84" | 15" | 7600 | 8842 |
| | | | 18" | 7731 | 8930 |
| | | 90" | 15" | 7717 | 9003 |
| | | | 18" | 7865 | 9107 |
| | | 96" | 30" | 9419 | 10531 |
| | | | 30" | 9536 | 10691 |
| | 102" | 30" | 9653 | 10852 | |
| | | 36" | 10029 | 11255 | |
| | 24" | 72" | 15" | 7853 | 9008 |
| | | | 18" | 8015 | 9127 |
| | | 78" | 15" | 7978 | 9177 |
| | | | 18" | 8140 | 9296 |
| | | 84" | 15" | 8153 | 9395 |
| | | | 18" | 8298 | 9497 |
| | | 90" | 15" | 8278 | 9563 |
| | | | 18" | 8440 | 9682 |
| 96" | | 30" | 10065 | 11177 | |
| | | 30" | 10190 | 11346 | |
| 102" | 30" | 10316 | 11514 | | |
| | 36" | 10728 | 11954 | | |

Pricing is continued on the following page.

CCWS

Credenza Workwall, Two Cabinets (Continued)

| Configuration | Depth | Width | Storage Width | No Wall Access (S) | Wall Access (A) | | |
|--------------------------------|------------------------|-------|---------------|--------------------|-----------------|------|------|
| Left Hinged Door, Right FF (D) | 20" | 72" | 15" | 6935 | 8090 | | |
| | | | 18" | 7078 | 8189 | | |
| | | 78" | 15" | 7052 | 8251 | | |
| | | | 18" | 7194 | 8350 | | |
| | | 84" | 15" | 7218 | 8460 | | |
| | | | 18" | 7344 | 8542 | | |
| | | 90" | 15" | 7335 | 8620 | | |
| | | | 18" | 7477 | 8719 | | |
| | | 96" | 30" | 8961 | 10072 | | |
| | | 102" | 30" | 9077 | 10233 | | |
| | | 108" | 30" | 9194 | 10393 | | |
| | | | 36" | 9571 | 10796 | | |
| | | 24" | 72" | 15" | 7439 | 8594 | |
| | | | | 18" | 7595 | 8707 | |
| | 78" | | 15" | 7564 | 8762 | | |
| | | | 18" | 7720 | 8875 | | |
| | 84" | | 15" | 7738 | 8980 | | |
| | | | 18" | 7878 | 9076 | | |
| | 90" | | 15" | 7863 | 9149 | | |
| | | | 18" | 8020 | 9262 | | |
| | 96" | | 30" | 9483 | 10595 | | |
| | 102" | | 30" | 9608 | 10764 | | |
| | 108" | | 30" | 9825 | 11023 | | |
| | | | 36" | 10238 | 11463 | | |
| | Left BBE, Right FF (E) | | 20" | 72" | 15" | 6986 | 8142 |
| | | | | | 18" | 7109 | 8221 |
| | | 78" | | 15" | 7103 | 8302 | |
| | | | | 18" | 7226 | 8381 | |
| 84" | | 15" | | 7269 | 8511 | | |
| | | 18" | | 7375 | 8574 | | |
| 90" | | 15" | | 7386 | 8672 | | |
| | | 18" | | 7509 | 8751 | | |
| 96" | | 30" | | 8985 | 10097 | | |
| 102" | | 30" | | 9102 | 10257 | | |
| 108" | | 30" | | 9219 | 10417 | | |
| | | 36" | | 9556 | 10781 | | |
| 24" | | 72" | | 15" | 7394 | 8550 | |
| | | | | 18" | 7525 | 8637 | |
| | | 78" | 15" | 7519 | 8718 | | |
| | | | 18" | 7651 | 8806 | | |
| | | 84" | 15" | 7694 | 8936 | | |
| | | | 18" | 7808 | 9007 | | |
| | | 90" | 15" | 7819 | 9105 | | |
| | | | 18" | 7950 | 9192 | | |
| | | 96" | 30" | 9477 | 10588 | | |
| | | 102" | 30" | 9602 | 10757 | | |
| | | 108" | 30" | 9727 | 10926 | | |
| | | | 36" | 10085 | 11310 | | |

| Configuration | Depth | Width | Storage Width | No Wall Access (S) | Wall Access (A) | | |
|---------------------|-----------------------|-------|---------------|--------------------|-----------------|-------|------|
| Both, File File (F) | 20" | 72" | 15" | 6604 | 7760 | | |
| | | | 18" | 6721 | 7833 | | |
| | | 78" | 15" | 6721 | 7920 | | |
| | | | 18" | 6838 | 7993 | | |
| | | 84" | 15" | 6887 | 8129 | | |
| | | | 18" | 6987 | 8186 | | |
| | | 90" | 15" | 7004 | 8290 | | |
| | | | 18" | 7121 | 8363 | | |
| | | 96" | 30" | 8527 | 9638 | | |
| | | 102" | 30" | 8643 | 9799 | | |
| | | 108" | 30" | 8760 | 9959 | | |
| | | | 36" | 9098 | 10323 | | |
| | | 24" | 72" | 15" | 6980 | 8135 | |
| | | | | 18" | 7105 | 8217 | |
| | 78" | | 15" | 7105 | 8304 | | |
| | | | 18" | 7230 | 8386 | | |
| | 84" | | 15" | 7280 | 8522 | | |
| | | | 18" | 7388 | 8587 | | |
| | 90" | | 15" | 7405 | 8690 | | |
| | | | 18" | 7530 | 8772 | | |
| | 96" | | 30" | 8986 | 10097 | | |
| | 102" | | 30" | 9111 | 10266 | | |
| | 108" | | 30" | 9236 | 10435 | | |
| | | | 36" | 9594 | 10819 | | |
| | Both, Hinged Door (H) | | 20" | 72" | 15" | 7266 | 8421 |
| | | | | | 18" | 7434 | 8546 |
| | | | | 78" | 15" | 7383 | 8581 |
| | | | | | 18" | 7551 | 8706 |
| | | | | 84" | 15" | 7549 | 8791 |
| | | | | | 18" | 7700 | 8899 |
| | | 90" | | 15" | 7666 | 8951 | |
| | | | | 18" | 7834 | 9076 | |
| | | 96" | | 30" | 9395 | 10506 | |
| | | 102" | | 30" | 9511 | 10667 | |
| | | 108" | | 30" | 9628 | 10827 | |
| | | | | 36" | 10045 | 11270 | |
| | | 24" | | 72" | 15" | 7897 | 9052 |
| | | | | | 18" | 8085 | 9197 |
| | | | 78" | 15" | 8022 | 9221 | |
| | | | | 18" | 8210 | 9365 | |
| | | | 84" | 15" | 8197 | 9439 | |
| | | | | 18" | 8368 | 9566 | |
| 90" | 15" | | 8322 | 9608 | | | |
| | 18" | | 8510 | 9752 | | | |
| 96" | 30" | | 10163 | 11275 | | | |
| 102" | 30" | | 10288 | 11443 | | | |
| 108" | 30" | 10413 | 10827 | | | | |
| | 36" | 10882 | 11270 | | | | |

If Power Cut Out is specified, add 45
 If Top Pass-Thru is specified, add 45
 If Chronicle Grommet is specified, add 156

CCWE

Credenza Workwall, 2 Elevated Cabinets



Shown: Left Hinged Door,
Right Box, File (A)

PRODUCT OPTIONS

| Configuration | Workwall Panel Style | Depth | Width | Storage Width | Handle Style | Case & Panel Finish |
|--|---|--------|-----------------------------------|----------------|---|---|
| H Both, Hinged Door X Both, Box, File A Left Hinged Door / Right Box, File B Left Box, File / Right Hinged Door | S No Wall Access - 3" Recess A Wall Access - 3" Recess | 20, 24 | 072, 078, 084, 090, 096, 102, 108 | 15, 18, 30, 36 | A ADA Handle E Extended Pull | Natural Veneer 2 Natural Veneer 3 Natural Veneer 4 Chroma Wood Rustic Oak |

| Front Finish | Top Finish | Handle Finish | Cut Out For Power | Grommet & Top Pass-Thru |
|---|---|---------------|--|---|
| Natural Veneer 2 Natural Veneer 3 Natural Veneer 4 Chroma Wood Rustic Oak | Natural Veneer 2 Natural Veneer 3 Natural Veneer 4 Chroma Wood Rustic Oak | Metal Paints | N No Power Cut Out A Center Cut Out for Electrical CEAP or CEAC | N No Grommet or Top Pass-Thru Y Top Pass-Thru L Left Chronicle Grommet, 2-3/4" C Center Chronicle Grommet, 2-3/4" R Right Chronicle Grommet, 2-3/4" V Top Pass-Thru, Left Chronicle Grommet, 2-3/4" W Top Pass-Thru, Center Chronicle Grommet, 2-3/4" X Top Pass-Thru, Right Chronicle Grommet, 2-3/4" Note: Center Cut Out for Electrical cannot be specified with a Center Grommet |

PRICING

| Configuration | Depth | Width | Storage Width | No Wall Access (S) | Wall Access (A) |
|--------------------------------------|-------|-------|---------------|--------------------|-----------------|
| Left Hinged Door, Right Box File (A) | 20" | 72" | 15" | 8688 | 9675 |
| | | | 18" | 8819 | 9770 |
| | | 78" | 15" | 8792 | 9814 |
| | | | 18" | 8922 | 9909 |
| | | 84" | 15" | 8940 | 9997 |
| | | | 18" | 9058 | 10080 |
| | | 90" | 15" | 9043 | 10136 |
| | | | 18" | 9174 | 10231 |
| | | 96" | 30" | 10699 | 11650 |
| | | | 30" | 10802 | 11789 |
| | 108" | 30" | 10905 | 11927 | |
| | | 36" | 11298 | 12250 | |
| | 24" | 72" | 15" | 9167 | 10154 |
| | | | 18" | 9311 | 10262 |
| | | 78" | 15" | 9279 | 10301 |
| | | | 18" | 9423 | 10409 |
| | | 84" | 15" | 9435 | 10493 |
| | | | 18" | 9567 | 10589 |
| | | 90" | 15" | 9547 | 10640 |
| | | | 18" | 9691 | 10748 |
| 96" | | 30" | 11288 | 12239 | |
| 102" | | 30" | 11400 | 12386 | |
| 108" | 30" | 11511 | 12533 | | |
| | 36" | 11940 | 12892 | | |

| Configuration | Depth | Width | Storage Width | No Wall Access (S) | Wall Access (A) |
|--------------------------------------|-------|-------|---------------|--------------------|-----------------|
| Left Box File, Right Hinged Door (B) | 20" | 72" | 15" | 8688 | 9675 |
| | | | 18" | 8819 | 9770 |
| | | 78" | 15" | 8792 | 9814 |
| | | | 18" | 8922 | 9909 |
| | | 84" | 15" | 8940 | 9997 |
| | | | 18" | 9058 | 10080 |
| | | 90" | 15" | 9043 | 10136 |
| | | | 18" | 9174 | 10231 |
| | | 96" | 30" | 10699 | 11650 |
| | | | 30" | 10802 | 11789 |
| | 108" | 30" | 10905 | 11927 | |
| | | 36" | 11298 | 12250 | |
| | 24" | 72" | 15" | 9167 | 10154 |
| | | | 18" | 9311 | 10262 |
| | | 78" | 15" | 9279 | 10301 |
| | | | 18" | 9423 | 10409 |
| | | 84" | 15" | 9435 | 10493 |
| | | | 18" | 9567 | 10589 |
| | | 90" | 15" | 9547 | 10640 |
| | | | 18" | 9691 | 10748 |
| 96" | | 30" | 11288 | 12239 | |
| 102" | | 30" | 11400 | 12386 | |
| 108" | 30" | 11511 | 12533 | | |
| | 36" | 11940 | 12892 | | |

Pricing is continued on the following page.

CCWE

Credenza Workwall, 2 Elevated Cabinets (Continued)

| Configuration | Depth | Width | Storage Width | No Wall Access (S) | Wall Access (A) | |
|-----------------------|-------|-------|---------------|--------------------|-----------------|-------|
| Both, Hinged Door (H) | 20" | 72" | 15" | 8977 | 9964 | |
| | | | 18" | 9138 | 10089 | |
| | | 78" | 15" | 9080 | 10102 | |
| | | | 18" | 9241 | 10227 | |
| | | 84" | 15" | 9228 | 10286 | |
| | | | 18" | 9376 | 10398 | |
| | | 90" | 15" | 9332 | 10424 | |
| | | | 18" | 9492 | 10550 | |
| | | 96" | 30" | 11169 | 12120 | |
| | | 102" | 30" | 11272 | 12259 | |
| | | 108" | 30" | 11375 | 12397 | |
| | | | 36" | 11819 | 12771 | |
| | | 24" | 72" | 15" | 9571 | 10558 |
| | | | | 18" | 9750 | 10701 |
| | 78" | | 15" | 9683 | 10705 | |
| | | | 18" | 9861 | 10848 | |
| | 84" | | 15" | 9839 | 10897 | |
| | | | 18" | 10005 | 11027 | |
| | 90" | | 15" | 9951 | 11044 | |
| | | | 18" | 10129 | 11187 | |
| | 96" | | 30" | 11900 | 12852 | |
| | 102" | | 30" | 12012 | 12999 | |
| | 108" | | 30" | 12124 | 12397 | |
| | | | 36" | 12620 | 12771 | |

| Configuration | Depth | Width | Storage Width | No Wall Access (S) | Wall Access (A) | |
|--------------------|-------|-------|---------------|--------------------|-----------------|------|
| Both, Box File (X) | 20" | 72" | 15" | 8400 | 9387 | |
| | | | 18" | 8501 | 9452 | |
| | | 78" | 15" | 8503 | 9525 | |
| | | | 18" | 8604 | 9591 | |
| | | 84" | 15" | 8651 | 9709 | |
| | | | 18" | 8740 | 9762 | |
| | | 90" | 15" | 8755 | 9847 | |
| | | | 18" | 8855 | 9913 | |
| | | 96" | 30" | 10229 | 11180 | |
| | | 102" | 30" | 10332 | 11319 | |
| | | 108" | 30" | 10436 | 11458 | |
| | | | 36" | 10777 | 11728 | |
| | | 24" | 72" | 15" | 8763 | 9750 |
| | | | | 18" | 8872 | 9824 |
| | 78" | | 15" | 8875 | 9897 | |
| | | | 18" | 8984 | 9971 | |
| | 84" | | 15" | 9031 | 10089 | |
| | | | 18" | 9128 | 10150 | |
| | 90" | | 15" | 9143 | 10236 | |
| | | | 18" | 9252 | 10310 | |
| | 96" | | 30" | 10676 | 11627 | |
| | 102" | | 30" | 10787 | 11774 | |
| | 108" | | 30" | 10899 | 11921 | |
| | | | 36" | 11261 | 12212 | |

If Power Cut Out is specified, add 45
 If Top Pass-Thru is specified, add 45
 If Chronicle Grommet is specified, add 156

CREDENZAS CONFIGURABLE: PRODUCT FEATURES

- Depths: 20", 24"
- Storage Widths: 18", 30", 36"
- Heights:
 - CCCH Cabinet, Transitions and Support Panels/Gables are 27-1/2" + 1-1/2" thick CCCT Worksurface = 29" overall height
 - CCCL Low Cabinet is 20-3/4" + 1-1/2" thick CCCT Worksurface = 22-1/4" overall height
- Base Options: Standard to the Floor only
- Back Style is recessed for all units:
 - Back of all credenzas is recessed with a paper equalizer backer for applications against a wall only
 - 3" recessed back for Open & Hinged Door storage
 - 2" recessed back for Drawer storage
 - Optional cable management cut outs available to allow cable routing between modules
- Optional lock available in Ebony or Satin Chrome, Keyed Alike per office suite
- Available storage options include:

| | |
|---|--|
| - (H) Hinged Doors; | Includes one internal shelf |
| - (L) / (R) Single Hinged Door; | 18" width only |
| - (O) Open; | Includes one internal shelf |
| - (F) Two File Drawers; | CCCH only |
| - (B) Two Box & One File Drawer; | CCCH only |
| - (X) One Box & One File Drawer; | CCCL only |
| - (W) Waste Bin; | 18" width includes 1 bin; 30" has 2 bins, 36" has 3 bins |
| - (P) Hinged Doors with Printer Pullout | Includes wall access cut out; not available for 18" storage widths |
- All storage, transitions and supports must be paired with a Credenza Top (CCCT)
 - Credenza Top is 1-1/2" thick
- Drawers with soft-close hardware

Handle Style Options



Extended Pull



ADA Handle

Configuration Options

CCCH



Open (O)



Double Hinged Door (H)



Box, Box, File Drawer (B)



File, File (F)



Single Hinged Door - Left (L)
(18" width only)



Single Hinged Door - Right (R)
(18" width only)



Hinged Doors with Pullout Printer Shelf (P)



Waste Bins Drawer (W)

CCCL



Open (O)



Double Hinged Door (H)



Box, File Drawer (X)



Single Hinged Door - Left (L)
(18" width only)



Single Hinged Door - Right (R)
(18" width only)



Hinged Doors with Pullout Printer Shelf (P)



Waste Bins Drawer (W)

CCCH

Configurable Cabinet



Shown: File, File (F)

PRODUCT OPTIONS

| Storage Option | Depth | Width | Handle Style |
|---|--------|------------|---|
| O Open H Double Hinged Door B Box, Box, File Drawer F File, File Drawers L Single Hinged Door - Left R Single Hinged Door - Right P Hinged Doors with Printer Shelf W Waste Bin Drawer | 20, 24 | 18, 30, 36 | A ADA Handle E Extended Pull |

| Case Finish | Front & Visible Shelf Finish | Handle Finish | Back Cable Management | Lock |
|---|---|---------------|---|--|
| Natural Veneer 2 Natural Veneer 3 Natural Veneer 4 Chroma Wood Rustic Oak | Natural Veneer 2 Natural Veneer 3 Natural Veneer 4 Chroma Wood Rustic Oak | Metal Paints | N No Back Cable Management L Left Gable Pass-Thru R Right Gable Pass-Thru B Both Gable Pass-Thru W Wall Access Panel Only F Wall Access with Left Gable Pass-Thru G Wall Access with Right Gable Pass-Thru A Wall Access with Both Gable Pass-Thru | N None C Keyed Alike - Satin Chrome E Keyed Alike - Ebony |

PRICING

| Dimensions | Open | Double Hinged Door | Box, Box, File Drawer | File, File Drawers | Single Hinged Door L/R | Hinged Doors with Printer Shelf | Waste Bin Drawer |
|---------------|------|--------------------|-----------------------|--------------------|------------------------|---------------------------------|------------------|
| 20" d x 18" w | 2166 | n/a | 2908 | 2520 | 2744 | n/a | 2828 |
| 20" d x 30" w | 2681 | 3712 | 3762 | 3304 | n/a | 4594 | 4476 |
| 20" d x 36" w | 2871 | 3991 | 4001 | 3542 | n/a | 4942 | 4772 |
| 24" d x 18" w | 2419 | n/a | 3064 | 2644 | 2992 | n/a | 2963 |
| 24" d x 30" w | 2986 | 4012 | 3939 | 3448 | n/a | 4978 | 4637 |
| 24" d x 36" w | 3202 | 4316 | 4188 | 3698 | n/a | 5365 | 4946 |

If Keyed Alike (Satin Chrome/Ebony) is specified, add 135

If Left or Right Gable Pass-Thru is specified, add 45

If Both Gable Pass-Thru is specified, add 91

If Wall Access Panel is specified, add 45

CCCL

Configurable Low Cabinet



Shown: 1 Box,
1 File Drawer (X)

PRODUCT OPTIONS

| Storage Option | Depth | Width | Handle Style |
|---|--------|------------|---|
| O Open H Double Hinged Door X Box, File Drawer L Single Hinged Door - Left R Single Hinged Door - Right P Hinged Doors with Printer Shelf W Waste Bin Drawer | 20, 24 | 18, 30, 36 | A ADA Handle E Extended Pull |

| Case Finish | Front & Visible Shelf Finish | Handle Finish | Back Cable Management | Lock |
|---|---|---------------|---|--|
| Natural Veneer 2 Natural Veneer 3 Natural Veneer 4 Chroma Wood Rustic Oak | Natural Veneer 2 Natural Veneer 3 Natural Veneer 4 Chroma Wood Rustic Oak | Metal Paints | N No Back Cable Management L Left Gable Pass-Thru R Right Gable Pass-Thru B Both Gable Pass-Thru W Wall Access Panel Only F Wall Access with Left Gable Pass-Thru G Wall Access with Right Gable Pass-Thru A Wall Access with Both Gable Pass-Thru | N None C Keyed Alike - Satin Chrome E Keyed Alike - Ebony |

PRICING

| Dimensions | Open | Double Hinged Door | Box, File Drawer | Single Hinged Door L/R | Hinged Doors with Printer Shelf | Waste Bin Drawer |
|---------------|------|--------------------|------------------|------------------------|---------------------------------|------------------|
| 20" d x 18" w | 1939 | n/a | 2263 | 2460 | n/a | 2210 |
| 20" d x 30" w | 2429 | 3359 | 2915 | n/a | 3700 | 3465 |
| 20" d x 36" w | 2606 | 3603 | 3107 | n/a | 3986 | 3712 |
| 24" d x 18" w | 2162 | n/a | 2370 | 2679 | n/a | 2328 |
| 24" d x 30" w | 2704 | 3630 | 3043 | n/a | 3946 | 3609 |
| 24" d x 36" w | 2907 | 3900 | 3246 | n/a | 4257 | 3870 |

If Keyed Alike (Satin Chrome/Ebony) is specified, add 135

If Left or Right Gable Pass-Thru is specified, add 45

If Both Gable Pass-Thru is specified, add 91

If Wall Access Panel is specified, add 45

CCCT

Credenza Top



PRODUCT OPTIONS

| Depth | Width | Top Finish | Cut Out For Power | Grommet & Top Pass-Thru | Grommet Finish |
|--------|---|---|--|---|----------------|
| 20, 24 | 018, 030, 036, 042, 048, 054, 060, 066, 072, 078, 084, 090, 096, 102, 108 | Natural Veneer 2 Natural Veneer 3 Natural Veneer 4 Chroma Wood Rustic Oak | N No Power Cut Out A Center Cut Out for Electrical CEAP or CEAC Note: Center Cut Out for Electrical cannot be specified with a Center Grommet | N No Grommet or Top Pass-Thru Y Top Pass-Thru L Left Chronicle Grommet, 2-3/4" C Center Chronicle Grommet, 2-3/4" R Right Chronicle Grommet, 2-3/4" V Top Pass-Thru, Left Chronicle Grommet, 2-3/4" W Top Pass-Thru, Center Chronicle Grommet, 2-3/4" X Top Pass-Thru, Right Chronicle Grommet, 2-3/4" | Metal Paints |

PRICING

| Depth | Width | Price |
|-------|-------|-------|
| 20" | 18" | 459 |
| 20" | 30" | 585 |
| 20" | 36" | 631 |
| 20" | 42" | 678 |
| 20" | 48" | 757 |
| 20" | 54" | 804 |
| 20" | 60" | 850 |
| 20" | 66" | 929 |
| 20" | 72" | 976 |
| 20" | 78" | 1029 |
| 20" | 84" | 1108 |
| 20" | 90" | 1154 |
| 20" | 96" | 1233 |
| 20" | 102" | 1280 |
| 20" | 108" | 1326 |

| Depth | Width | Price |
|-------|-------|-------|
| 24" | 18" | 520 |
| 24" | 30" | 662 |
| 24" | 36" | 717 |
| 24" | 42" | 772 |
| 24" | 48" | 859 |
| 24" | 54" | 914 |
| 24" | 60" | 969 |
| 24" | 66" | 1057 |
| 24" | 72" | 1112 |
| 24" | 78" | 1173 |
| 24" | 84" | 1260 |
| 24" | 90" | 1315 |
| 24" | 96" | 1402 |
| 24" | 102" | 1457 |
| 24" | 108" | 1512 |

If Power Cut Out is specified, add 45
 If Top Pass-Thru is specified, add 45
 If Chronicle Grommet is specified, add 156

CCET

Credenza End Supports & Transitions



L-Panel (L)



U-Connecting Gable (U)

PRODUCT OPTIONS

| Support Type | Handedness | Height | Depth | Support Finish |
|---|---------------------------------|--------|--------|---|
| L L-Panel U U-Connecting Gable C Cosmetic End Cap N Connecting Gable | L Left R Right | 29 | 20, 24 | Natural Veneer 2 Natural Veneer 3 Natural Veneer 4 Chroma Wood Rustic Oak |

PRICING

| Type | Depth | Price |
|------------------------|-------|-------|
| L-Panel (L) | 20" | 835 |
| | 24" | 903 |
| U-Connecting Gable (U) | 20" | 969 |
| | 24" | 1038 |
| Cosmetic End Cap (C) | n/a | 343 |
| Connecting Gable (N) | n/a | 343 |

CCCX

Credenza Center Modules



T-Gable,
Center Support (T)



Electrical Access Box,
No Support (A)

PRODUCT OPTIONS

| Support Type | Height | Width | Support Finish |
|--|--------|--------------------|---|
| T T-Gable, Center Support A Electrical Access Box, No Support | 29 | 36, 42, 48, 54, 60 | Natural Veneer 2 Natural Veneer 3 Natural Veneer 4 Chroma Wood Rustic Oak |

PRICING

| Type | Width | Price |
|-----------------------------------|-------|-------|
| T-Gable, Center Support | 36" | 621 |
| Electrical Access Box, No Support | 36" | 1863 |
| | 42" | 1976 |
| | 48" | 2090 |
| | 54" | 2221 |
| | 60" | 2334 |

CCEX

Credenza End with Extension Supports



Extended L-Panel (L)



Electrical Access Box with End Gable (A)



U-Gable with Electrical Access Box (U)

PRODUCT OPTIONS

| Support Type | Handedness | Height | Depth | Width | Support Finish |
|--|-------------------|--------|--------|--------------------|---|
| L Extended L-Panel A Electrical Access Box with End Gable U U-Gable with Electrical Access Box | L Left R Right | 29 | 20, 24 | 36, 42, 48, 54, 60 | Natural Veneer 2 Natural Veneer 3 Natural Veneer 4 Chroma Wood Rustic Oak |

PRICING

| Type | Depth | Width | Price |
|--------------------------------------|-------|-------|-------|
| Extended L-Panel | 20" | 36" | 1204 |
| | 20" | 42" | 1255 |
| | 20" | 48" | 1338 |
| | 20" | 54" | 1405 |
| | 20" | 60" | 1472 |
| | 24" | 36" | 1283 |
| | 24" | 42" | 1334 |
| | 24" | 48" | 1417 |
| | 24" | 54" | 1484 |
| | 24" | 60" | 1551 |
| Electrical Access Box with End Gable | 20" | 36" | 2318 |
| | 20" | 42" | 2431 |
| | 20" | 48" | 2545 |
| | 20" | 54" | 2675 |
| | 20" | 60" | 2789 |
| | 24" | 36" | 2379 |
| | 24" | 42" | 2493 |
| | 24" | 48" | 2606 |
| | 24" | 54" | 2737 |
| | 24" | 60" | 2851 |
| U-Gable with Electrical Access Box | 20" | 36" | 2412 |
| | 20" | 42" | 2525 |
| | 20" | 48" | 2639 |
| | 20" | 54" | 2769 |
| | 20" | 60" | 2883 |
| | 24" | 36" | 2473 |
| | 24" | 42" | 2587 |
| | 24" | 48" | 2700 |
| | 24" | 54" | 2831 |
| | 24" | 60" | 2945 |

CCTS

Credenza Top Spacer,
Connection to Low Credenza



PRODUCT OPTIONS

| Credenza Top Depth | Support Finish |
|--------------------|---|
| 20, 24 | Natural Veneer 2 Natural Veneer 3 Natural Veneer 4 Chroma Wood Rustic Oak |

PRICING

| Width | Price |
|-------|-------|
| 20" | 835 |
| 24" | 903 |

DESKS, RUN-OFFS, BRIDGE AND TABLES OVERVIEW

Desks

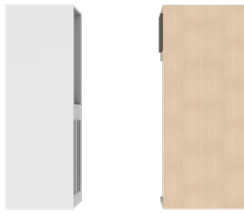

Freestanding Desks can be positioned anywhere in an office.

Run-Offs



Run-Off for High Credenza

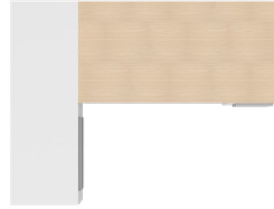

Run-Off for Low Credenza



Run-Off worksurfaces are supported by credenzas on one end, either with a flush or overlap connection.

Bridge

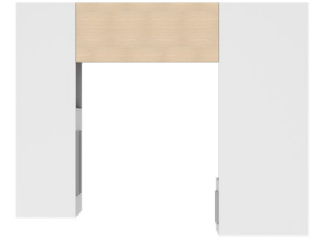

A bridge is a secondary surface supported by a 29" height credenza and freestanding desk.

MODESTY OPTIONS

All modesties have a central cut out for cable management from desk edge clamp accessories specified separately.

Partial



10" height Modesty

Mid



20-1/4" height Modesty
for Elevated Pedestal models only

Full



27" height Modesty

DESKS OVERVIEW



Desk, Gables
CDGG

Depths: 24", 30", 36"
Widths: 48" - 84" in 6" increments



Table Desk, Angled Legs
CTDA

Depths: 24", 30", 36"
Widths: 48" - 84" in 6" increments



Desk, Single Pedestal
CD1S

Depths: 24", 30", 36"
Widths: 48" - 84" in 6" increments



Desk, Single Pedestal, Elevated
CD1E

Depths: 24", 30", 36"
Widths: 48" - 84" in 6" increments



Table Desk, Angled Leg with Single Pedestal
CTDP

Depths: 24", 30", 36"
Widths: 48" - 84" in 6" increments



Desk, Double Pedestal
CD2S

Depths: 24", 30", 36"
Widths: 48" - 84" in 6" increments



Desk, Double Pedestal, Elevated
CD2E

Depths: 24", 30", 36"
Widths: 48" - 84" in 6" increments



Square Table
CTTS

Sizes: 36", 42", 48"



Round Table
CTTR

Sizes: 42", 48"

DESKS PRODUCT FEATURES

- Depths: 24", 30", 36"
- Widths, No Pedestal: 48", 54", 60", 66", 72", 78", 84"
- Widths, Single Pedestal: 60", 66", 72", 78", 84"
- Widths, Double Pedestal: 72", 78", 84"
- Heights: 29"
- Pedestal Base Options: Standard to the Floor or Elevated by a Metal Base
- Drawers with soft-close hardware
- Tops: 1-1/2" thick
- Optional lock available in Ebony or Satin Chrome, Keyed Alike per office suite
- Optional Electrical Cut Outs available:
 - Grommet option includes the Chronicle Grommet
 - CEAP and CEAC is the cut out only; CEAP and CEAC is specified separately

CDGG

Desk, Gables



PRODUCT OPTIONS

| Depth | Width | Modesty Height & Position | Top Finish | Modesty Finish | Gable Finish | Electrical Cut Out Location |
|------------|----------------------------|--|---|---|---|--|
| 24, 30, 36 | 48, 54, 60, 66, 72, 78, 84 | A Partial Height, Inset B Partial Height, Flush X Full Height, Inset Y Full Height, Flush | Natural Veneer 2 Natural Veneer 3 Natural Veneer 4 Chroma Wood Rustic Oak | Natural Veneer 2 Natural Veneer 3 Natural Veneer 4 Chroma Wood Rustic Oak | Natural Veneer 2 Natural Veneer 3 Natural Veneer 4 Chroma Wood Rustic Oak | N No Electrical A Cut Out for Electrical CEAP or CEAC G Chronicle Grommet, 2-3/4" |

PRICING

| Depth | Width | Partial Height Modesty, Inset | Partial Height Modesty, Flush | Full Height Modesty, Inset | Full Height Modesty, Flush |
|-------|-------|-------------------------------|-------------------------------|----------------------------|----------------------------|
| 24" | 48" | n/a | 2720 | n/a | 3254 |
| 24" | 54" | n/a | 2833 | n/a | 3435 |
| 24" | 60" | n/a | 2929 | n/a | 3583 |
| 24" | 66" | n/a | 3059 | n/a | 3763 |
| 24" | 72" | n/a | 3155 | n/a | 3911 |
| 30" | 54" | 3205 | 3205 | 3813 | 3813 |
| 30" | 60" | 3314 | 3314 | 3974 | 3974 |
| 30" | 66" | 3455 | 3455 | 4166 | 4166 |
| 30" | 72" | 3565 | 3565 | 4327 | 4327 |
| 30" | 78" | 3680 | 3680 | 4504 | 4504 |
| 30" | 84" | 3838 | 3838 | 4729 | 4729 |
| 36" | 60" | 3705 | 3705 | 4391 | 4391 |
| 36" | 66" | 3859 | 3859 | 4596 | 4596 |
| 36" | 72" | 3981 | 3981 | 4769 | 4769 |
| 36" | 78" | 4119 | 4119 | 4958 | 4958 |
| 36" | 84" | 4289 | 4289 | 5196 | 5196 |

If Cut Out for Electrical CEAP or CEAC is specified, add 45

If Chronicle Grommet, 2-3/4" is specified, add 156

CTDA

Table Desk, Angled Legs



PRODUCT OPTIONS

| Depth | Width | Modesty Height & Position | Top Finish | Modesty Finish | Angled Leg Finish | Leg Connection Finish | Electrical Cut Out |
|------------|----------------------------|--|---|---|---|-----------------------|--|
| 24, 30, 36 | 48, 54, 60, 66, 72, 78, 84 | A Partial Height, Inset B Partial Height, Flush | Natural Veneer 2 Natural Veneer 3 Natural Veneer 4 Chroma Wood Rustic Oak | Natural Veneer 2 Natural Veneer 3 Natural Veneer 4 Chroma Wood Rustic Oak | Metal Finishes Natural Veneer 2 Natural Veneer 3 Natural Veneer 4 Chroma Wood Rustic Oak | Metal Finishes | N No Electrical A Cut Out for Electrical CEAP or CEAC G Chronicle Grommet, 2-3/4" |

PRICING

| Depth | Width | Metal Leg | Wood Leg |
|-------|-------|-----------|----------|
| 24" | 48" | 3292 | 3684 |
| 24" | 54" | 3379 | 3781 |
| 24" | 60" | 3483 | 3894 |
| 24" | 66" | 3602 | 4023 |
| 24" | 72" | 3689 | 4120 |
| 30" | 54" | 3528 | 3930 |
| 30" | 60" | 3644 | 4055 |
| 30" | 66" | 3776 | 4197 |
| 30" | 72" | 3875 | 4306 |
| 30" | 78" | 3975 | 4415 |
| 30" | 84" | 4106 | 4557 |
| 36" | 60" | 3815 | 4227 |
| 36" | 66" | 3959 | 4381 |
| 36" | 72" | 4071 | 4502 |
| 36" | 78" | 4183 | 4624 |
| 36" | 84" | 4327 | 4778 |

If Cut Out for Electrical CEAP or CEAC is specified, add 45

If Chronicle Grommet, 2-3/4" is specified, add 156

CD1S

Desk, Single Pedestal



PRODUCT OPTIONS

| Depth | Width | Modesty Height & Position | Pedestal Size & Handedness | Pedestal Storage | Handle Style |
|------------|--------------------|--|--|----------------------------------|---------------------------------|
| 24, 30, 36 | 60, 66, 72, 78, 84 | A Partial Height, Inset B Partial Height, Flush X Full Height, Inset Y Full Height, Flush | A Standard 18", Right B Standard 18", Left Y Narrow 15-1/2", Right Z Narrow 15-1/2", Left | B Box, Box, File F File, File | A ADA Handle E Extended Pull |

| Top Finish | Modesty Finish | Gable & Case Finish | Drawer Front Finish | Handle Finish | Electrical Cut Out Location | Lock |
|---|---|---|---|---------------|---|--|
| Natural Veneer 2 Natural Veneer 3 Natural Veneer 4 Chroma Wood Rustic Oak | Natural Veneer 2 Natural Veneer 3 Natural Veneer 4 Chroma Wood Rustic Oak | Natural Veneer 2 Natural Veneer 3 Natural Veneer 4 Chroma Wood Rustic Oak | Natural Veneer 2 Natural Veneer 3 Natural Veneer 4 Chroma Wood Rustic Oak | Metal Paints | N No Electrical A Cut Out for Electrical CEAP or CEAC G Chronicle Grommet, 2-3/4" | N None C Keyed Alike - Satin Chrome E Keyed Alike - Ebony |

PRICING

| Configuration | Depth | Width | Partial Height Modesty | | Full Height Modesty | |
|-----------------------|-------|-------|--------------------------|----------------------------|--------------------------|----------------------------|
| | | | Standard 18" Pedestal | Narrow 15-1/2" Pedestal | Standard 18" Pedestal | Narrow 15-1/2" Pedestal |
| Box, Box, File (B) | 24" | 60" | 5067 | 4959 | 5550 | 5442 |
| | 24" | 66" | 5196 | 5088 | 5730 | 5622 |
| | 24" | 72" | 5309 | 5201 | 5911 | 5803 |
| | 30" | 60" | 5489 | 5375 | 5972 | 5489 |
| | 30" | 66" | 5631 | 5516 | 6165 | 6051 |
| | 30" | 72" | 5756 | 5642 | 6358 | 6244 |
| | 30" | 78" | 5865 | 5751 | 6519 | 6404 |
| | 30" | 84" | 6007 | 5892 | 6712 | 6597 |
| | 36" | 60" | 5922 | 5801 | 6405 | 6284 |
| | 36" | 66" | 6076 | 5955 | 6610 | 6490 |
| | 36" | 72" | 6214 | 6093 | 6816 | 6695 |
| | 36" | 78" | 6335 | 6215 | 6989 | 6868 |
| File, File (F) | 24" | 60" | 4759 | 4656 | 5242 | 5139 |
| | 24" | 66" | 4888 | 4785 | 5422 | 5320 |
| | 24" | 72" | 5001 | 4898 | 5603 | 5500 |
| | 30" | 60" | 5181 | 5072 | 5664 | 5181 |
| | 30" | 66" | 5323 | 5214 | 5857 | 5748 |
| | 30" | 72" | 5448 | 5339 | 6050 | 5941 |
| | 30" | 78" | 5557 | 5449 | 6211 | 6102 |
| | 30" | 84" | 5699 | 5590 | 6404 | 6295 |
| | 36" | 60" | 5614 | 5499 | 6097 | 5982 |
| | 36" | 66" | 5768 | 5653 | 6302 | 6187 |
| | 36" | 72" | 5906 | 5791 | 6508 | 6393 |
| | 36" | 78" | 6027 | 5912 | 6681 | 6566 |
| 36" | 84" | 6181 | 6066 | 6886 | 6771 | |

If Keyed Alike (Satin Chrome/Ebony) is specified, add 135
 If Cut Out for Electrical CEAP or CEAC is specified, add 45
 If Chronicle Grommet, 2-3/4" is specified, add 156

CD1E

Desk, Single Pedestal,
Elevated



PRODUCT OPTIONS

| Depth | Width | Modesty Height & Position | Pedestal Size & Handedness | Handle Style |
|------------|--------------------|--|--|---|
| 24, 30, 36 | 60, 66, 72, 78, 84 | A Partial Height, Inset B Partial Height, Flush C Mid Height, Inset D Mid Height, Flush | A Standard 18", Right B Standard 18", Left Y Narrow 15-1/2", Right Z Narrow 15-1/2", Left | A ADA Handle E Extended Pull |

| Top Finish | Modesty Finish | Gable & Case Finish | Drawer Front Finish | Handle & Base Finish | Electrical Cut Out Location | Lock |
|---|---|---|---|----------------------|--|--|
| Natural Veneer 2 Natural Veneer 3 Natural Veneer 4 Chroma Wood Rustic Oak | Natural Veneer 2 Natural Veneer 3 Natural Veneer 4 Chroma Wood Rustic Oak | Natural Veneer 2 Natural Veneer 3 Natural Veneer 4 Chroma Wood Rustic Oak | Natural Veneer 2 Natural Veneer 3 Natural Veneer 4 Chroma Wood Rustic Oak | Metal Paints | N No Electrical A Cut Out for Electrical CEAP or CEAC G Chronicle Grommet, 2-3/4" | N None C Keyed Alike - Satin Chrome E Keyed Alike - Ebony |

PRICING

| Configuration | Depth | Width | Partial Height Modesty | | Mid Height Modesty | |
|---------------|-------|-------|------------------------|-------------------------|-----------------------|-------------------------|
| | | | Standard 18" Pedestal | Narrow 15-1/2" Pedestal | Standard 18" Pedestal | Narrow 15-1/2" Pedestal |
| Box, File | 24" | 60" | 5688 | 5601 | 5902 | 5851 |
| | 24" | 66" | 5817 | 5730 | 6057 | 6006 |
| | 24" | 72" | 5930 | 5843 | 6204 | 6152 |
| | 30" | 60" | 6194 | 6101 | 6409 | 6351 |
| | 30" | 66" | 6336 | 6243 | 6576 | 6518 |
| | 30" | 72" | 6461 | 6368 | 6735 | 6677 |
| | 30" | 78" | 6570 | 6477 | 6870 | 6812 |
| | 30" | 84" | 6712 | 6619 | 7037 | 6979 |
| | 36" | 60" | 6638 | 6539 | 6853 | 6789 |
| | 36" | 66" | 6792 | 6693 | 7032 | 6968 |
| | 36" | 72" | 6930 | 6831 | 7204 | 7140 |
| | 36" | 78" | 7052 | 6952 | 7351 | 7287 |
| 36" | 84" | 7206 | 7106 | 7531 | 7467 | |

If Keyed Alike (Satin Chrome/Ebony) is specified, add 135
 If Cut Out for Electrical CEAP or CEAC is specified, add 45
 If Chronicle Grommet, 2-3/4" is specified, add 156

CTDP

Table Desk, Angled Leg with Single Pedestal



PRODUCT OPTIONS

| Depth | Width | Modesty Height & Position | Pedestal Type & Handedness | Handle Style |
|------------|--------------------|---------------------------|--|---|
| 24, 30, 36 | 60, 66, 72, 78, 84 | A Partial Height, Inset | A 18" Box, Box, File, Right B 18" Box, Box, File, Left C 18" File, File, Right D 18" File, File, Left W 15-1/2" Box, Box, File, Right X 15-1/2" Box, Box, File, Left Y 15-1/2" File, File, Right Z 15-1/2" File, File, Left | A ADA Handle E Extended Pull |

| Top Finish | Modesty & Case Finish | Drawer Front Finish | Angled Leg Finish | Handles & Leg Connection Finish | Electrical Cut Out Location | Lock |
|---|---|---|---|---------------------------------|--|--|
| Natural Veneer 2 Natural Veneer 3 Natural Veneer 4 Chroma Wood Rustic Oak | Natural Veneer 2 Natural Veneer 3 Natural Veneer 4 Chroma Wood Rustic Oak | Natural Veneer 2 Natural Veneer 3 Natural Veneer 4 Chroma Wood Rustic Oak | Metal Finishes Natural Veneer 2 Natural Veneer 3 Natural Veneer 4 Chroma Wood Rustic Oak | Metal Paints | N No Electrical A Cut Out for Electrical CEAP or CEAC G Chronicle Grommet, 2-3/4" | N None C Keyed Alike - Satin Chrome E Keyed Alike - Ebony |

PRICING

| Pedestal Type | Depth | Width | Metal Leg | Wood Leg |
|-------------------------|-------|-------|-----------|----------|
| 18" Pedestal, BBF (A/B) | 24" | 60" | 5249 | 5420 |
| | 24" | 66" | 5368 | 5550 |
| | 24" | 72" | 5472 | 5663 |
| | 30" | 60" | 5565 | 5736 |
| | 30" | 66" | 5696 | 5878 |
| | 30" | 72" | 5812 | 6003 |
| | 30" | 78" | 5912 | 6112 |
| | 30" | 84" | 6043 | 6254 |
| | 36" | 60" | 5891 | 6062 |
| | 36" | 66" | 6035 | 6216 |
| | 36" | 72" | 6163 | 6354 |
| | 36" | 78" | 6275 | 6476 |
| | 36" | 84" | 6419 | 6630 |
| 18" Pedestal, FF (C/D) | 24" | 60" | 4941 | 5112 |
| | 24" | 66" | 5060 | 5242 |
| | 24" | 72" | 5164 | 5355 |
| | 30" | 60" | 5257 | 5428 |
| | 30" | 66" | 5389 | 5570 |
| | 30" | 72" | 5504 | 5695 |
| | 30" | 78" | 5604 | 5804 |
| | 30" | 84" | 5735 | 5946 |
| | 36" | 60" | 5583 | 5754 |
| | 36" | 66" | 5727 | 5908 |
| | 36" | 72" | 5855 | 6046 |
| | 36" | 78" | 5967 | 6168 |
| | 36" | 84" | 6111 | 6322 |

| Pedestal Type | Depth | Width | Metal Leg | Wood Leg |
|-----------------------------|-------|-------|-----------|----------|
| 15-1/2" Pedestal, BBF (W/X) | 24" | 60" | 5141 | 5312 |
| | 24" | 66" | 5260 | 5442 |
| | 24" | 72" | 5364 | 5555 |
| | 30" | 60" | 5450 | 5622 |
| | 30" | 66" | 5763 | 5763 |
| | 30" | 72" | 5698 | 5889 |
| | 30" | 78" | 5797 | 5998 |
| | 30" | 84" | 5929 | 6140 |
| | 36" | 60" | 5770 | 5942 |
| | 36" | 66" | 5914 | 6095 |
| | 36" | 72" | 6042 | 6233 |
| | 36" | 78" | 6154 | 6355 |
| | 36" | 84" | 6298 | 6509 |
| 15-1/2" Pedestal, FF (Y/Z) | 24" | 60" | 4839 | 5010 |
| | 24" | 66" | 4958 | 5139 |
| | 24" | 72" | 5061 | 5252 |
| | 30" | 60" | 5148 | 5319 |
| | 30" | 66" | 5280 | 5461 |
| | 30" | 72" | 5395 | 5586 |
| | 30" | 78" | 5495 | 5696 |
| | 30" | 84" | 5627 | 5837 |
| | 36" | 60" | 5468 | 5639 |
| | 36" | 66" | 5612 | 5793 |
| | 36" | 72" | 5740 | 5931 |
| | 36" | 78" | 5852 | 6053 |
| | 36" | 84" | 5996 | 6207 |

If Keyed Alike (Satin Chrome/Ebony) is specified, add 135
 If Cut Out for Electrical CEAP or CEAC is specified, add 45
 If Chronicle Grommet, 2-3/4" is specified, add 156

CD2S

Desk, Double Pedestal



PRODUCT OPTIONS

| Depth | Width | Modesty Height & Position | Pedestal Size | Pedestal Storage | Handle Style |
|------------|------------|--|------------------------------------|--|---------------------------------|
| 24, 30, 36 | 72, 78, 84 | A Partial Height, Inset B Partial Height, Flush X Full Height, Inset Y Full Height, Flush | A Standard 18" B Narrow 15-1/2" | B Left/Right, Box, Box, File F Left/Right, File, File L Left Box, Box, File / Right File, File R Left File, File / Right Box, Box, File | A ADA Handle E Extended Pull |

| Top Finish | Modesty Finish | Case Finish | Drawer Front Finish | Handle Finish | Electrical Cut Out Location | Lock |
|---|---|---|---|----------------|---|---|
| Natural Veneer 2 Natural Veneer 3 Natural Veneer 4 Chroma Wood Rustic Oak | Natural Veneer 2 Natural Veneer 3 Natural Veneer 4 Chroma Wood Rustic Oak | Natural Veneer 2 Natural Veneer 3 Natural Veneer 4 Chroma Wood Rustic Oak | Natural Veneer 2 Natural Veneer 3 Natural Veneer 4 Chroma Wood Rustic Oak | Metal Finishes | N No Electrical A Cut Out for Electrical CEAP or CEAC G Chronicle Grommet, 2-3/4" | N None C Keyed Alike - Satin Chrome E Keyed Alike - Ebony |

PRICING

| Configuration | Depth | Width | Partial Height Modesty | | Full Height Modesty | |
|--|-------|-------|------------------------|-------------------------|-----------------------|-------------------------|
| | | | Standard 18" Pedestal | Narrow 15-1/2" Pedestal | Standard 18" Pedestal | Narrow 15-1/2" Pedestal |
| Left/Right, 2 Box, 1 File (B) | 24" | 72" | 7537 | 7321 | 7945 | 7729 |
| | 30" | 72" | 8033 | 7804 | 8441 | 8212 |
| | 30" | 78" | 8132 | 7903 | 8579 | 8350 |
| | 30" | 84" | 8280 | 8051 | 8781 | 8552 |
| | 36" | 72" | 8538 | 8297 | 8946 | 8705 |
| | 36" | 78" | 8650 | 8409 | 9097 | 8855 |
| Left/Right, 2 File (F) | 36" | 84" | 8811 | 8569 | 9311 | 9070 |
| | 24" | 72" | 6921 | 6717 | 7329 | 7125 |
| | 30" | 72" | 7417 | 7199 | 7825 | 7607 |
| | 30" | 78" | 7516 | 7299 | 7963 | 7745 |
| | 30" | 84" | 7664 | 7447 | 8165 | 7948 |
| | 36" | 72" | 7922 | 7692 | 8330 | 8100 |
| Left Box, Box, File, Right File, File (L) /Left File, File, Right Box, Box, File (R) | 36" | 78" | 8034 | 7804 | 8481 | 8250 |
| | 36" | 84" | 8194 | 7964 | 8695 | 8465 |
| | 24" | 72" | 7229 | 7019 | 7637 | 7427 |
| | 30" | 72" | 7725 | 7502 | 8133 | 7910 |
| | 30" | 78" | 7824 | 7601 | 8271 | 8047 |
| | 30" | 84" | 7972 | 7749 | 8473 | 8250 |
| Left Box, Box, File, Right File, File (L) /Left File, File, Right Box, Box, File (R) | 36" | 72" | 8230 | 7994 | 8638 | 8402 |
| | 36" | 78" | 8342 | 8106 | 8789 | 8553 |
| | 36" | 84" | 8502 | 8267 | 9003 | 8767 |

If Keyed Alike (Satin Chrome/Ebony) is specified, add 270
 If Cut Out for Electrical CEAP or CEAC is specified, add 45
 If Chronicle Grommet, 2-3/4" is specified, add 156

CD2E

Desk, Double
Pedestal, Elevated



PRODUCT OPTIONS

| Depth | Width | Modesty Height & Position | Pedestal Size | Handle Style |
|------------|------------|--|--|---|
| 24, 30, 36 | 72, 78, 84 | A Partial Height, Inset B Partial Height, Flush C Mid Height, Inset D Mid Height, Flush | A Standard 18" B Narrow 15-1/2" | A ADA Handle E Extended Pull |

| Top Finish | Modesty Finish | Case Finish | Drawer Front Finish | Handle & Base Finish | Electrical Cut Out Location | Lock |
|---|---|---|---|----------------------|--|--|
| Natural Veneer 2 Natural Veneer 3 Natural Veneer 4 Chroma Wood Rustic Oak | Natural Veneer 2 Natural Veneer 3 Natural Veneer 4 Chroma Wood Rustic Oak | Natural Veneer 2 Natural Veneer 3 Natural Veneer 4 Chroma Wood Rustic Oak | Natural Veneer 2 Natural Veneer 3 Natural Veneer 4 Chroma Wood Rustic Oak | Metal Finishes | N No Electrical A Cut Out for Electrical CEAP or CEAC G Chronicle Grommet, 2-3/4" | N None C Keyed Alike - Satin Chrome E Keyed Alike - Ebony |

PRICING

| Configuration | Depth | Width | Partial Height Modesty | | Mid Height Modesty | |
|-----------------------|-------|-------|------------------------|-------------------------|-----------------------|-------------------------|
| | | | Standard 18" Pedestal | Narrow 15-1/2" Pedestal | Standard 18" Pedestal | Narrow 15-1/2" Pedestal |
| Left/Right, Box, File | 24" | 72" | 8747 | 8574 | 8932 | 8794 |
| | 30" | 72" | 9410 | 9225 | 9595 | 9445 |
| | 30" | 78" | 9510 | 9324 | 9714 | 9563 |
| | 30" | 84" | 9658 | 9472 | 9889 | 9739 |
| | 36" | 72" | 9938 | 9740 | 10124 | 9960 |
| | 36" | 78" | 10050 | 9852 | 10255 | 10091 |
| | 36" | 84" | 10211 | 10012 | 10442 | 10279 |

If Keyed Alike (Satin Chrome/Ebony) is specified, add 270
 If Cut Out for Electrical CEAP or CEAC is specified, add 45
 If Chronicle Grommet, 2-3/4" is specified, add 156

CTTS

Square Table



PRODUCT OPTIONS

| Size | Top Finish | Angled Leg Finish | Leg Connection Finish |
|------------|---|---|-----------------------|
| 36, 42, 48 | Natural Veneer 2 Natural Veneer 3 Natural Veneer 4 Chroma Wood Rustic Oak | Metal Finishes Natural Veneer 2 Natural Veneer 3 Natural Veneer 4 Chroma Wood Rustic Oak | Metal Finishes |

PRICING

| Size | Leg Finish, Metal | Leg Finish, Wood |
|------|-------------------|------------------|
| 36" | 2716 | 3194 |
| 42" | 3016 | 3494 |
| 48" | 3341 | 3818 |

CTTR

Round Table



PRODUCT OPTIONS

| Size | Top Finish | Angled Leg Finish | Leg Connection Finish |
|--------|---|---|-----------------------|
| 42, 48 | Natural Veneer 2 Natural Veneer 3 Natural Veneer 4 Chroma Wood Rustic Oak | Metal Finishes Natural Veneer 2 Natural Veneer 3 Natural Veneer 4 Chroma Wood Rustic Oak | Metal Finishes |

PRICING

| Size | Leg Finish, Metal | Leg Finish, Wood |
|------|-------------------|------------------|
| 42" | 3210 | 3688 |
| 48" | 3600 | 4077 |

RUN-OFFS & BRIDGE OVERVIEW

Run-Offs are not freestanding and must be paired with a credenza. A Bridge requires connection to both a credenza and freestanding desk.



**Run-Off, Gable, Overlap
to Low Credenza
CRLG**
Depths: 24", 30", 36"
Widths: 60" - 84" in 6" increments



**Run-Off, Gable, Flush to Credenza
CRHG**
Depths: 24", 30", 36"
Widths: 48" - 84" in 6" increments



**Run-Off, Pedestal, Overlap
to Low Credenza
CRLS**
Depths: 24", 30", 36"
Widths: 72" - 84" in 6" increments



**Run-Off, Pedestal, Flush to Credenza
CRHS**
Depths: 24", 30", 36"
Widths: 60" - 84" in 6" increments



**Run-Off, Elevated Pedestal,
Flush to Credenza
CRHE**
Depths: 24", 30", 36"
Widths: 60" - 84" in 6" increments



**Run-Off, Leg, Overlap
to Low Credenza
CRL**
Depths: 24", 30", 36"
Widths: 60" - 84" in 6" increments



**Run-Off, Leg, Flush to Credenza
CRHL**
Depths: 24", 30", 36"
Widths: 48" - 84" in 6" increments



**Bridge with Modesty
CBBR**
Depths: 20", 24"
Widths: 42" - 60" in 6" increments

RUN-OFFS & BRIDGE PRODUCT FEATURES

- Depths: 24", 30", 36"
- Widths, No Pedestal: 48", 54", 60", 66", 72", 78", 84"
- Widths, Single Pedestal: 60", 66", 72", 78", 84"
- Heights: 29"
- Pedestal Base Options: Standard to the Floor or Elevated by a Metal Base
- Tops: 1-1/2" thick
- Run-Off connection to credenzas:
 - Flush connection to High credenzas: modesty will be flush with the top surface edge
 - Overlap connection to Low credenzas: modesty will be inset with the top surface edge to allow clearance for the overlap connection
- Connection hardware is included with each Run-Off and Bridge
- Optional lock available in Ebony or Satin Chrome, Keyed Alike per office suite
- Optional Electrical Cut Outs available:
 - Grommet option includes the Chronicle Grommet
 - CEAP and CEAC is the cut out only; CEAP and CEAC is specified separately

CRLG

Run-Off, Gable, Overlap
to Low Credenza



PRODUCT OPTIONS

| Depth | Width | Modesty Height & Position | Gable Handedness | Credenza Condition |
|------------|--------------------|--|-------------------------------|--|
| 24, 30, 36 | 60, 66, 72, 78, 84 | A Partial Height, Inset B Partial Height, Flush | R Right Gable L Left Gable | A 20D with Wall Panel B 20D without Wall Panel C 24D with Wall Panel D 24D without Wall Panel |

| Top Finish | Modesty & Spacer Finish | Gable Finish | Spacer Support Finish | Electrical Cut Out |
|---|---|---|---|---|
| Natural Veneer 2 Natural Veneer 3 Natural Veneer 4 Chroma Wood Rustic Oak | Natural Veneer 2 Natural Veneer 3 Natural Veneer 4 Chroma Wood Rustic Oak | Natural Veneer 2 Natural Veneer 3 Natural Veneer 4 Chroma Wood Rustic Oak | Natural Veneer 2 Natural Veneer 3 Natural Veneer 4 Chroma Wood Rustic Oak | N No Electrical A Cut Out for Electrical CEAP or CEAC G Chronicle Grommet, 2-3/4" |

PRICING

| Depth | Width | Partial Height Modesty |
|-------|-------|------------------------|
| 24" | 60" | 2418 |
| 24" | 66" | 2548 |
| 24" | 72" | 2644 |
| 30" | 60" | 2686 |
| 30" | 66" | 2828 |
| 30" | 72" | 2937 |
| 30" | 78" | 3140 |
| 30" | 84" | 3298 |
| 36" | 60" | 2964 |
| 36" | 66" | 3118 |
| 36" | 72" | 3240 |
| 36" | 78" | 3456 |
| 36" | 84" | 3626 |

If Cut Out for Electrical CEAP or CEAC is specified, add 45
If Chronicle Grommet, 2-3/4" is specified, add 156

CRHG

Run-Off, Gable,
Flush to Credenza



PRODUCT OPTIONS

| Depth | Width | Modesty Height & Position | Gable Handedness | Top Finish | Modesty Finish | Gable Finish | Electrical Cut Out |
|------------|----------------------------|--|---|---|---|---|--|
| 24, 30, 36 | 48, 54, 60, 66, 72, 78, 84 | A Partial Height, Inset B Partial Height, Flush X Full Height, Inset Y Full Height, Flush | R Right Gable L Left Gable | Natural Veneer 2 Natural Veneer 3 Natural Veneer 4 Chroma Wood Rustic Oak | Natural Veneer 2 Natural Veneer 3 Natural Veneer 4 Chroma Wood Rustic Oak | Natural Veneer 2 Natural Veneer 3 Natural Veneer 4 Chroma Wood Rustic Oak | N No Electrical A Cut Out for Electrical CEAP or CEAC G Chronicle Grommet, 2-3/4" |

PRICING

| Depth | Width | Partial Height Modesty | Full Height Modesty |
|-------|-------|------------------------|---------------------|
| 24" | 48" | 2068 | 2602 |
| 24" | 54" | 2181 | 2782 |
| 24" | 60" | 2277 | 2931 |
| 24" | 66" | 2407 | 3111 |
| 24" | 72" | 2503 | 3259 |
| 30" | 54" | 2436 | 3038 |
| 30" | 60" | 2545 | 3199 |
| 30" | 66" | 2687 | 3391 |
| 30" | 72" | 2796 | 3552 |
| 30" | 78" | 2999 | 3807 |
| 30" | 84" | 3157 | 4032 |
| 36" | 60" | 2823 | 3477 |
| 36" | 66" | 2977 | 3682 |
| 36" | 72" | 3099 | 3855 |
| 36" | 78" | 3315 | 4122 |
| 36" | 84" | 3485 | 4360 |

If Cut Out for Electrical CEAP or CEAC is specified, add 45

If Chronicle Grommet, 2-3/4" is specified, add 156

CRLS

Run-Off, Pedestal, Overlap to Low Credenza



PRODUCT OPTIONS

| Depth | Width | Modesty Height & Position | Pedestal Size & Handedness | Pedestal Storage | Handle Style | Credenza Condition |
|------------|------------|--|--|----------------------------------|---------------------------------|--|
| 24, 30, 36 | 72, 78, 84 | A Partial Height, Inset B Partial Height, Flush | A Standard 18", Right B Standard 18", Left Y Narrow 15-1/2", Right Z Narrow 15-1/2", Left | B Box, Box, File F File, File | A ADA Handle E Extended Pull | A 20D with Wall Panel B 20D without Wall Panel C 24D with Wall Panel D 24D without Wall Panel |

| Top Finish | Modesty & Case Finish | Drawer Front Finish | Handle Finish | Electrical Cut Out | Lock |
|---|---|---|---------------|---|---|
| Natural Veneer 2 Natural Veneer 3 Natural Veneer 4 Chroma Wood Rustic Oak | Natural Veneer 2 Natural Veneer 3 Natural Veneer 4 Chroma Wood Rustic Oak | Natural Veneer 2 Natural Veneer 3 Natural Veneer 4 Chroma Wood Rustic Oak | Metal Paints | N No Electrical A Cut Out for Electrical CEAP or CEAC G Chronicle Grommet, 2-3/4" | N None C Keyed Alike - Satin Chrome E Keyed Alike - Ebony |

PRICING

| Configuration | Depth | Width | Partial Height Modesty | |
|--------------------|-------|-------|------------------------|-------------------------|
| | | | Standard 18" Pedestal | Narrow 15-1/2" Pedestal |
| Box, Box, File (B) | 24" | 72" | 4843 | 4735 |
| | 30" | 72" | 5184 | 5070 |
| | 30" | 78" | 5283 | 5169 |
| | 30" | 84" | 5415 | 5301 |
| | 36" | 72" | 5535 | 5414 |
| | 36" | 84" | 5791 | 5670 |
| File, File (F) | 24" | 60" | 4535 | 4433 |
| | 24" | 66" | 4876 | 4767 |
| | 24" | 72" | 4975 | 4867 |
| | 30" | 60" | 5107 | 4998 |
| | 30" | 66" | 5227 | 5112 |
| | 30" | 72" | 5339 | 5224 |
| | 30" | 78" | 5483 | 5368 |

If Keyed Alike (Satin Chrome/Ebony) is specified, add 135
 If Cut Out for Electrical CEAP or CEAC is specified, add 45
 If Chronicle Grommet, 2-3/4" is specified, add 156

CRHS

Run-Off, Pedestal,
Flush to Credenza



PRODUCT OPTIONS

| Depth | Width | Modesty Height & Position | Pedestal Size & Handedness | Pedestal Storage | Handle Style |
|------------|--------------------|--|--|----------------------------------|---------------------------------|
| 24, 30, 36 | 60, 66, 72, 78, 84 | A Partial Height, Inset B Partial Height, Flush X Full Height, Inset Y Full Height, Flush | A Standard 18", Right B Standard 18", Left Y Narrow 15-1/2", Right Z Narrow 15-1/2", Left | B Box, Box, File F File, File | A ADA Handle E Extended Pull |

| Top Finish | Modesty & Case Finish | Drawer Front Finish | Handle Finish | Electrical Cut Out | Lock |
|---|---|---|---------------|---|---|
| Natural Veneer 2 Natural Veneer 3 Natural Veneer 4 Chroma Wood Rustic Oak | Natural Veneer 2 Natural Veneer 3 Natural Veneer 4 Chroma Wood Rustic Oak | Natural Veneer 2 Natural Veneer 3 Natural Veneer 4 Chroma Wood Rustic Oak | Metal Paints | N No Electrical A Cut Out for Electrical CEAP or CEAC G Chronicle Grommet, 2-3/4" | N None C Keyed Alike - Satin Chrome E Keyed Alike - Ebony |

PRICING

| Configuration | Depth | Width | Partial Height Modesty | | Full Height Modesty | |
|--------------------|-------|-------|------------------------|-------------------------|-----------------------|-------------------------|
| | | | Standard 18" Pedestal | Narrow 15-1/2" Pedestal | Standard 18" Pedestal | Narrow 15-1/2" Pedestal |
| Box, Box, File (B) | 24" | 60" | 4544 | 4436 | 4985 | 4877 |
| | 24" | 66" | 4664 | 4556 | 5142 | 5034 |
| | 24" | 72" | 4767 | 4659 | 5300 | 5192 |
| | 30" | 60" | 4860 | 4746 | 5301 | 5186 |
| | 30" | 66" | 4992 | 4878 | 5471 | 5356 |
| | 30" | 72" | 5108 | 4993 | 5641 | 5526 |
| | 30" | 78" | 5207 | 5093 | 5779 | 5664 |
| | 30" | 84" | 5339 | 5224 | 5949 | 5834 |
| | 36" | 60" | 5186 | 5065 | 5627 | 5506 |
| | 36" | 66" | 5330 | 5210 | 5809 | 5688 |
| | 36" | 72" | 5459 | 5338 | 5992 | 5871 |
| | 36" | 78" | 5570 | 5450 | 6142 | 6021 |
| 36" | 84" | 5715 | 5594 | 6324 | 6204 | |
| File, File (F) | 24" | 60" | 4236 | 4134 | 4677 | 4574 |
| | 24" | 66" | 4356 | 4253 | 4834 | 4732 |
| | 24" | 72" | 4459 | 4357 | 4992 | 4890 |
| | 30" | 60" | 4552 | 4443 | 4993 | 4884 |
| | 30" | 66" | 4684 | 4575 | 5163 | 5054 |
| | 30" | 72" | 4800 | 4691 | 5333 | 5224 |
| | 30" | 78" | 4899 | 4790 | 5471 | 5362 |
| | 30" | 84" | 5031 | 4922 | 5641 | 5532 |
| | 36" | 60" | 4878 | 4763 | 5319 | 5204 |
| | 36" | 66" | 5022 | 4907 | 5501 | 5386 |
| | 36" | 72" | 5151 | 5035 | 5684 | 5569 |
| | 36" | 78" | 5262 | 5147 | 5834 | 5719 |
| 36" | 84" | 5407 | 5291 | 6016 | 5901 | |

If Keyed Alike (Satin Chrome/Ebony) is specified, add 135
 If Cut Out for Electrical CEAP or CEAC is specified, add 45
 If Chronicle Grommet, 2-3/4" is specified, add 156

CRHE

Run-Off, Elevated Pedestal,
Flush to Credenza



PRODUCT OPTIONS

| Depth | Width | Modesty Height & Position | Pedestal Size & Handedness | Handle Style |
|------------|--------------------|--|--|---------------------------------|
| 24, 30, 36 | 60, 66, 72, 78, 84 | A Partial Height, Inset B Partial Height, Flush C Mid Height, Inset D Mid Height, Flush | A Standard 18", Right B Standard 18", Left Y Narrow 15-1/2", Right Z Narrow 15-1/2", Left | A ADA Handle E Extended Pull |

| Top Finish | Modesty & Case Finish | Drawer Front Finish | Handle & Base Finish | Electrical Cut Out | Lock |
|---|---|---|----------------------|---|---|
| Natural Veneer 2 Natural Veneer 3 Natural Veneer 4 Chroma Wood Rustic Oak | Natural Veneer 2 Natural Veneer 3 Natural Veneer 4 Chroma Wood Rustic Oak | Natural Veneer 2 Natural Veneer 3 Natural Veneer 4 Chroma Wood Rustic Oak | Metal Paints | N No Electrical A Cut Out for Electrical CEAP or CEAC G Chronicle Grommet, 2-3/4" | N None C Keyed Alike - Satin Chrome E Keyed Alike - Ebony |

PRICING

| | | | Partial Height Modesty | | Mid Height Modesty | |
|---------------|-------|-------|------------------------|-------------------------|-----------------------|-------------------------|
| Configuration | Depth | Width | Standard 18" Pedestal | Narrow 15-1/2" Pedestal | Standard 18" Pedestal | Narrow 15-1/2" Pedestal |
| Box, File | 24" | 60" | 5101 | 5014 | n/a | n/a |
| | 24" | 66" | 5220 | 5134 | n/a | n/a |
| | 24" | 72" | 5323 | 5237 | n/a | n/a |
| | 30" | 60" | 5500 | 5408 | 5670 | 5612 |
| | 30" | 66" | 5632 | 5539 | 5821 | 5763 |
| | 30" | 72" | 5748 | 5655 | 5963 | 5906 |
| | 30" | 78" | 5847 | 5755 | 6082 | 6024 |
| | 30" | 84" | 5979 | 5886 | 6233 | 6175 |
| | 36" | 60" | 5838 | 5739 | 6007 | 5943 |
| | 36" | 66" | 5982 | 5883 | 6170 | 6106 |
| | 36" | 72" | 6110 | 6011 | 6326 | 6261 |
| | 36" | 78" | 6222 | 6123 | 6457 | 6392 |
| 36" | 84" | 6366 | 6267 | 6620 | 6556 | |

If Keyed Alike (Satin Chrome/Ebony) is specified, add 135
 If Cut Out for Electrical CEAP or CEAC is specified, add 45
 If Chronicle Grommet, 2-3/4" is specified, add 156

CRL

Run-Off, Leg, Overlap to Low Credenza



PRODUCT OPTIONS

| Depth | Width | Modesty Height & Position | Leg Handedness | Leg Style | Credenza Condition |
|------------|--------------------|--|---------------------------|---------------------------------------|--|
| 24, 30, 36 | 60, 66, 72, 78, 84 | A Partial Height, Inset B Partial Height, Flush N No Modesty | R Right Leg L Left Leg | U U-Leg P Post Leg A Angled Leg | A 20D with Wall Panel B 20D without Wall Panel C 24D with Wall Panel D 24D without Wall Panel |

| Top Finish | Modesty Finish | Leg Finish | Leg Connection Finish | Electrical Cut Out |
|---|---|---|-----------------------|---|
| Natural Veneer 2 Natural Veneer 3 Natural Veneer 4 Chroma Wood Rustic Oak | Natural Veneer 2 Natural Veneer 3 Natural Veneer 4 Chroma Wood Rustic Oak | Metal Finishes Natural Veneer 2 Natural Veneer 3 Natural Veneer 4 Chroma Wood Rustic Oak | Metal Finishes | N No Electrical A Cut Out for Electrical CEAP or CEAC G Chronicle Grommet, 2-3/4" |

PRICING

| Depth | Width | Metal Leg | Wood Leg |
|-------------------------------|-------|-----------|----------|
| U-Leg | | | |
| Partial Height Modesty | | | |
| 24" | 60" | 2886 | 2955 |
| 24" | 66" | 3005 | 3075 |
| 24" | 72" | 3092 | 3162 |
| 30" | 60" | 3047 | 3116 |
| 30" | 66" | 3179 | 3248 |
| 30" | 72" | 3278 | 3348 |
| 30" | 78" | 3472 | 3541 |
| 30" | 84" | 3603 | 3673 |
| 36" | 60" | 3218 | 3288 |
| 36" | 66" | 3363 | 3432 |
| 36" | 72" | 3474 | 3544 |
| 36" | 78" | 3680 | 3750 |
| 36" | 84" | 3825 | 3894 |
| No Modesty | | | |
| 30" | 60" | 2590 | 2636 |
| 30" | 66" | 2689 | 2759 |
| 30" | 72" | 2756 | 2826 |
| 36" | 60" | 2762 | 2808 |
| 36" | 66" | 2873 | 2943 |
| 36" | 72" | 2952 | 3022 |

| Depth | Width | Metal Leg | Wood Leg |
|-------------------------------|-------|-----------|----------|
| Post Leg | | | |
| Partial Height Modesty | | | |
| 24" | 60" | 2338 | 2383 |
| 24" | 66" | 2458 | 2502 |
| 24" | 72" | 2545 | 2589 |
| 30" | 60" | 2500 | 2544 |
| 30" | 66" | 2631 | 2676 |
| 30" | 72" | 2731 | 2775 |
| 30" | 78" | 2924 | 2969 |
| 30" | 84" | 3056 | 3101 |
| 36" | 60" | 2214 | 2235 |
| 36" | 66" | 2815 | 2860 |
| 36" | 72" | 2927 | 2972 |
| 36" | 78" | 3133 | 3178 |
| 36" | 84" | 3277 | 3322 |
| No Modesty | | | |
| 30" | 60" | 2043 | 2064 |
| 30" | 66" | 2142 | 2187 |
| 30" | 72" | 2209 | 2253 |
| 36" | 60" | 2214 | 2235 |
| 36" | 66" | 2326 | 2370 |
| 36" | 72" | 2405 | 2450 |

| Depth | Width | Metal Leg | Wood Leg |
|-------------------------------|-------|-----------|----------|
| Angled Leg | | | |
| Partial Height Modesty | | | |
| 24" | 60" | 2569 | 2808 |
| 24" | 66" | 2688 | 2927 |
| 24" | 72" | 2776 | 3014 |
| 30" | 60" | 2730 | 2969 |
| 30" | 66" | 2862 | 3101 |
| 30" | 72" | 2961 | 3200 |
| 30" | 78" | 3155 | 3394 |
| 30" | 84" | 3287 | 3525 |
| 36" | 60" | 2902 | 3140 |
| 36" | 66" | 3046 | 3285 |
| 36" | 72" | 3158 | 3396 |
| 36" | 78" | 3364 | 3602 |
| 36" | 84" | 3508 | 3747 |
| No Modesty | | | |
| 30" | 60" | 2250 | 2489 |
| 30" | 66" | 2373 | 2611 |
| 30" | 72" | 2439 | 2678 |
| 36" | 60" | 2422 | 2660 |
| 36" | 66" | 2557 | 2795 |
| 36" | 72" | 2636 | 2874 |

If Cut Out for Electrical CEAP or CEAC is specified, add 45
 If Chronicle Grommet, 2-3/4" is specified, add 156

CRHL

Run-Off, Leg, Flush to Crendeza



PRODUCT OPTIONS

| Depth | Width | Modesty Height & Position | Leg Handedness | Leg Style |
|------------|----------------------------|--|---------------------------|---------------------------------------|
| 24, 30, 36 | 48, 54, 60, 66, 72, 78, 84 | A Partial Height, Inset B Partial Height, Flush N No Modesty | R Right Leg L Left Leg | U U-Leg P Post Leg A Angled Leg |

| Top Finish | Modesty Finish | Leg Finish | Leg Connection Finish | Electrical Cut Out |
|---|---|---|-----------------------|---|
| Natural Veneer 2 Natural Veneer 3 Natural Veneer 4 Chroma Wood Rustic Oak | Natural Veneer 2 Natural Veneer 3 Natural Veneer 4 Chroma Wood Rustic Oak | Metal Finishes Natural Veneer 2 Natural Veneer 3 Natural Veneer 4 Chroma Wood Rustic Oak | Metal Finishes | N No Electrical A Cut Out for Electrical CEAP or CEAC G Chronicle Grommet, 2-3/4" |

PRICING

| Depth | Width | Metal Leg | Wood Leg |
|-------------------------------|-------|-----------|----------|
| U-Leg | | | |
| Partial Height Modesty | | | |
| 24" | 48" | 2554 | 2624 |
| 24" | 54" | 2642 | 2711 |
| 24" | 60" | 2745 | 2814 |
| 24" | 66" | 2864 | 2934 |
| 24" | 72" | 2951 | 3021 |
| 30" | 54" | 2790 | 2860 |
| 30" | 60" | 2906 | 2975 |
| 30" | 66" | 3038 | 3107 |
| 30" | 72" | 3137 | 3207 |
| 30" | 78" | 3331 | 3400 |
| 30" | 84" | 3462 | 3532 |
| 36" | 60" | 3077 | 3147 |
| 36" | 66" | 3222 | 3291 |
| 36" | 72" | 3333 | 3403 |
| 36" | 78" | 3539 | 3609 |
| 36" | 84" | 3684 | 3753 |
| No Modesty | | | |
| 30" | 54" | 2382 | 2429 |
| 30" | 60" | 2449 | 2495 |
| 30" | 66" | 2548 | 2618 |
| 30" | 72" | 2615 | 2685 |
| 36" | 60" | 2621 | 2667 |
| 36" | 66" | 2732 | 2802 |
| 36" | 72" | 2811 | 2881 |

| Depth | Width | Metal Leg | Wood Leg |
|-------------------------------|-------|-----------|----------|
| Post Leg | | | |
| Partial Height Modesty | | | |
| 24" | 48" | 2007 | 2052 |
| 24" | 54" | 2094 | 2139 |
| 24" | 60" | 2197 | 2242 |
| 24" | 66" | 2317 | 2361 |
| 24" | 72" | 2404 | 2448 |
| 30" | 54" | 2243 | 2287 |
| 30" | 60" | 2359 | 2403 |
| 30" | 66" | 2490 | 2535 |
| 30" | 72" | 2590 | 2634 |
| 30" | 78" | 2783 | 2828 |
| 30" | 84" | 2915 | 2960 |
| 36" | 60" | 2530 | 2575 |
| 36" | 66" | 2674 | 2719 |
| 36" | 72" | 2786 | 2831 |
| 36" | 78" | 2992 | 3037 |
| 36" | 84" | 3136 | 3181 |
| No Modesty | | | |
| 30" | 54" | 1835 | 1856 |
| 30" | 60" | 1902 | 1923 |
| 30" | 66" | 2001 | 2046 |
| 30" | 72" | 2068 | 2112 |
| 36" | 60" | 2073 | 2094 |
| 36" | 66" | 2185 | 2229 |
| 36" | 72" | 2264 | 2309 |

| Depth | Width | Metal Leg | Wood Leg |
|-------------------------------|-------|-----------|----------|
| Angled Leg | | | |
| Partial Height Modesty | | | |
| 24" | 48" | 2238 | 2476 |
| 24" | 54" | 2325 | 2564 |
| 24" | 60" | 2428 | 2667 |
| 24" | 66" | 2547 | 2786 |
| 24" | 72" | 2635 | 2873 |
| 30" | 54" | 2474 | 2712 |
| 30" | 60" | 2589 | 2828 |
| 30" | 66" | 2721 | 2960 |
| 30" | 72" | 2820 | 3059 |
| 30" | 78" | 3014 | 3253 |
| 30" | 84" | 3146 | 3384 |
| 36" | 60" | 2761 | 2999 |
| 36" | 66" | 2905 | 3144 |
| 36" | 72" | 3017 | 3255 |
| 36" | 78" | 3223 | 3461 |
| 36" | 84" | 3367 | 3606 |
| No Modesty | | | |
| 30" | 54" | 2042 | 2281 |
| 30" | 60" | 2109 | 2348 |
| 30" | 66" | 2232 | 2470 |
| 30" | 72" | 2298 | 2537 |
| 36" | 60" | 2281 | 2519 |
| 36" | 66" | 2416 | 2654 |
| 36" | 72" | 2495 | 2733 |

If Cut Out for Electrical CEAP or CEAC is specified, add 45

If Chronicle Grommet, 2-3/4" is specified, add 156

CBBR
Bridge with Modesty



PRODUCT OPTIONS

| Depth | Width | Modesty Height & Position | Top Finish | Modesty Finish | Electrical Cut Out | Grommet Finish |
|--------|----------------|---|---|---|--|----------------|
| 20, 24 | 42, 48, 54, 60 | B Partial Height, Flush Y Full Height, Flush | Natural Veneer 2 Natural Veneer 3 Natural Veneer 4 Chroma Wood Rustic Oak | Natural Veneer 2 Natural Veneer 3 Natural Veneer 4 Chroma Wood Rustic Oak | N No Electrical A Cut Out for Electrical CEAP or CEAC G Chronicle Grommet, 2-3/4" | Metal Paints |

PRICING

| Depth | Width | Partial Height Modesty | Full Height Modesty |
|-------|-------|------------------------|---------------------|
| 20" | 42" | 1402 | 1826 |
| 20" | 48" | 1481 | 1943 |
| 20" | 54" | 1576 | 2093 |
| 20" | 60" | 1655 | 2210 |
| 24" | 42" | 1463 | 1887 |
| 24" | 48" | 1550 | 2013 |
| 24" | 54" | 1654 | 2171 |
| 24" | 60" | 1741 | 2296 |

If Cut Out for Electrical CEAP or CEAC is specified, add 45
If Chronicle Grommet, 2-3/4" is specified, add 156

HEIGHT-ADJUSTABLE OVERVIEW

Height-Adjustable options range from a freestanding desk to model that integrate into a office suite configuration.



Height-Adjustable Desk
CHDH



Height-Adjustable Run-Off with
Workwall Cabinet
CHRH, CHRL



3-Point Height-Adjustable
CH3H, CH3L



Height-Adjustable Workwall Shell
CHWH, CHWL

MODESTY AND WORKWALL CABINETS

Partial



10" height Modesty

Full



20-1/4" height Modesty

All modesties have a central cut out for cable management from desk edge clamp accessories specified separately.



Height-Adjustable Workwall Cabinets have a removable shelf and access panel for access to the Height-Adjustable leg and wall.

3-POINT HEIGHT-ADJUSTABLE

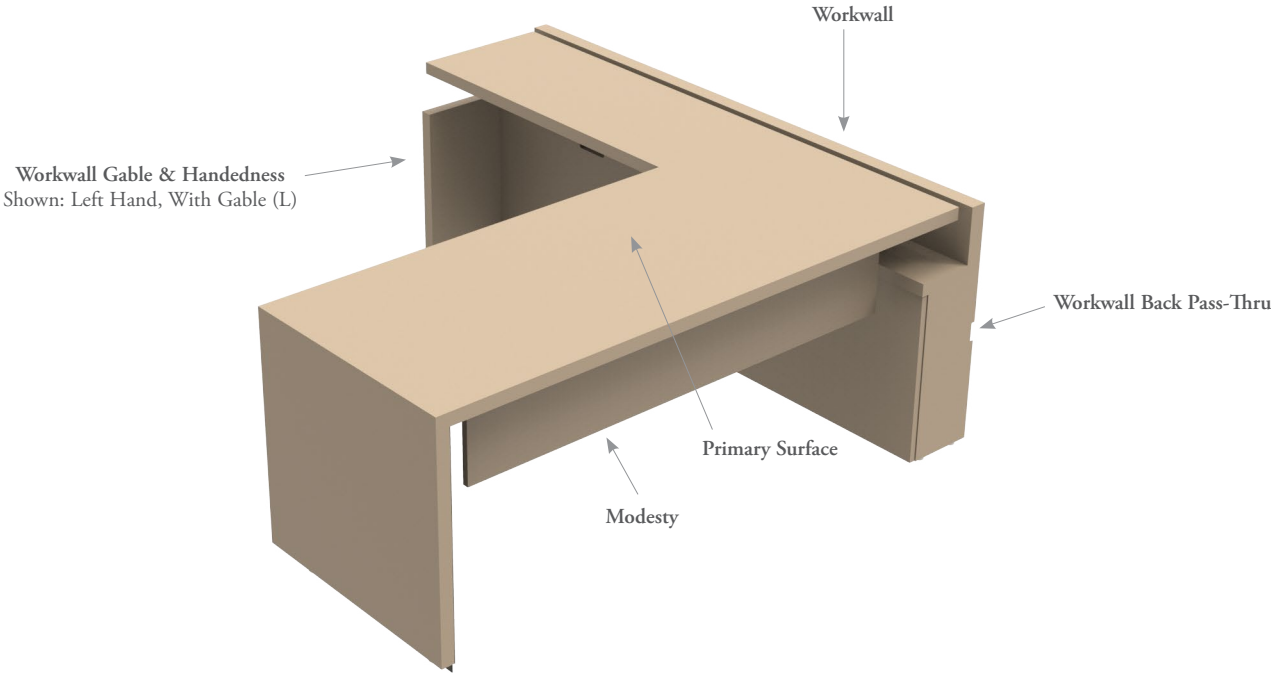

Workwall Surface width / clearance behind Primary Surface = Workwall Width - Primary Surface Depth.

HEIGHT-ADJUSTABLE OVERVIEW



3-Point Height-Adjustable
CH3H



3-Point Height-Adjustable, Low
CH3L



Height-Adjustable Desk
CHDH



Height-Adjustable Run-Off
with Workwall Cabinet
CHRH



Height-Adjustable Run-Off
with Workwall Low Cabinet
CHRL



Height-Adjustable Workwall Shell
CHWH



Height-Adjustable
Workwall Shell, Low
CHWL

PRODUCT FEATURES

- Height-Adjustable Range: 27-1/4" - 48-3/4"
- Primary Surface Depths: 24", 30", 36"
- Primary Surface Widths: 48" - 84"
- Modesty Heights: 10" Partial or 20-1/4" Full
- Tops are 1-1/2" thick
- Electrical:
 - Each height-adjustable product includes an undersurface mounted power bar and cable management
 - Optional Electrical Cut Outs available:
 - Grommet option includes the Chronicle Grommet
 - CEAP and CEAC is the cut out only; CEAP and CEAC is specified separately

CH3H

3-Point Height-Adjustable



PRODUCT OPTIONS

| Primary Surface Depth | Primary Surface Width | Workwall Depth | Workwall Width | Workwall Gable & Handedness | Modesty Height & Position |
|-----------------------|-----------------------|----------------|--------------------|--|--|
| 22, 28, 34 | 60, 66, 72, 78, 84 | 20, 24, 30 | 60, 66, 72, 78, 84 | A Left Hand, No Gable, Anchored to Cabinet B Right Hand, No Gable, Anchored to Cabinet L Left Hand, With Gable R Right Hand, With Gable | A Partial Height, Inset B Partial Height, Flush C Mid Height, Inset D Mid Height, Flush |

| Workwall Back Pass-Thru | Top Finish | Modesty Finish | Gable Finish | Metal Finish | Primary Worksurface Electrical |
|---|------------|---|---|--------------|--|
| N None L Left Only R Right Only B Left & Right | Veneer | Natural Veneer 2 Natural Veneer 3 Natural Veneer 4 Chroma Wood Rustic Oak | Natural Veneer 2 Natural Veneer 3 Natural Veneer 4 Chroma Wood Rustic Oak | Metal Paints | N No Electrical A Cut Out for Electrical CEAP or CEAC G Chronicle Grommet, 2-3/4" |

PRICING

| Primary Surface | | Workwall | | Workwall No Gable (A/B) | | Workwall With Gable (L/R) | | |
|-----------------|-------|----------|-------|-------------------------|--------------------|---------------------------|--------------------|-------|
| Depth | Width | Depth | Width | Partial Height Modesty | Mid Height Modesty | Partial Height Modesty | Mid Height Modesty | |
| 22" | 60" | 20" | 60" | 12154 | 12503 | 12595 | 12945 | |
| | | | 66" | 12462 | 12811 | 12903 | 13253 | |
| | | | 72" | 12608 | 12958 | 13050 | 13399 | |
| | | | 78" | 12755 | 13104 | 13196 | 13545 | |
| | | 84" | 12933 | 13283 | 13375 | 13724 | | |
| | | 24" | 60" | 12273 | 12623 | 12776 | 13125 | |
| | | | 66" | 12589 | 12939 | 13092 | 13441 | |
| | | | 72" | 12744 | 13094 | 13247 | 13596 | |
| | | | 78" | 12899 | 13248 | 13402 | 13751 | |
| | | 84" | 13086 | 13435 | 13589 | 13938 | | |
| | | 66" | 20" | 60" | 12312 | 12693 | 12753 | 13135 |
| | | | | 66" | 12620 | 13001 | 13061 | 13443 |
| | 72" | | | 12766 | 13148 | 13207 | 13589 | |
| | 78" | | | 12913 | 13294 | 13354 | 13735 | |
| | 84" | | 13091 | 13473 | 13533 | 13914 | | |
| | 24" | | 60" | 12431 | 12813 | 12934 | 13315 | |
| | | | 66" | 12747 | 13129 | 13250 | 13632 | |
| | | | 72" | 12902 | 13284 | 13405 | 13786 | |
| | | | 78" | 13057 | 13438 | 13560 | 13941 | |
| | 84" | | 13244 | 13625 | 13747 | 14128 | | |
| | 72" | | 20" | 60" | 12421 | 12835 | 12863 | 13276 |
| | | | | 66" | 12729 | 13143 | 13171 | 13584 |
| | | 72" | | 12876 | 13289 | 13317 | 13730 | |
| | | 78" | | 13022 | 13436 | 13463 | 13877 | |
| | | 84" | 13201 | 13614 | 13642 | 14056 | | |
| | | 24" | 60" | 12541 | 12954 | 13043 | 13457 | |
| | | | 66" | 12857 | 13270 | 13360 | 13773 | |
| | | | 72" | 13012 | 13425 | 13514 | 13928 | |
| | | | 78" | 13166 | 13580 | 13669 | 14083 | |
| | | 84" | 13353 | 13767 | 13856 | 14270 | | |

Workwall Back Pass-Thru, add 45 for Left Only/Right Only or 90 for Left & Right
 If Cut Out for Electrical CEAP or CEAC is specified, add 45
 If Chronicle Grommet, 2-3/4" is specified, add 156

Pricing is continued on the following page.

CH3H

3-Point Height-Adjustable

(Continued)

| Primary Surface | | Workwall | | Workwall No Gable (A/B) | | Workwall With Gable (L/R) | | |
|-----------------|-------|----------|-------|-------------------------|--------------------|---------------------------|--------------------|-------|
| Depth | Width | Depth | Width | Partial Height Modesty | Mid Height Modesty | Partial Height Modesty | Mid Height Modesty | |
| 28" | 72" | 20" | 66" | 13166 | 13580 | 13607 | 14021 | |
| | | | 72" | 13313 | 13726 | 13754 | 14167 | |
| | | | 78" | 13459 | 13872 | 13900 | 14314 | |
| | | | 84" | 13638 | 14051 | 14079 | 14492 | |
| | | 24" | 66" | 13294 | 13707 | 13796 | 14210 | |
| | | | 72" | 13448 | 13862 | 13951 | 14365 | |
| | | | 78" | 13603 | 14017 | 14106 | 14519 | |
| | | | 84" | 13790 | 14204 | 14293 | 14706 | |
| | | 30" | 66" | 13487 | 13901 | 14095 | 14509 | |
| | | | 72" | 13654 | 14068 | 14262 | 14676 | |
| | | | 78" | 13822 | 14235 | 14430 | 14843 | |
| | | | 84" | 14021 | 14435 | 14629 | 15043 | |
| | 78" | 20" | 66" | 13296 | 13742 | 13738 | 14183 | |
| | | | 72" | 13443 | 13889 | 13884 | 14330 | |
| | | | 78" | 13589 | 14035 | 14030 | 14476 | |
| | | | 84" | 13768 | 14214 | 14209 | 14655 | |
| | | 24" | 66" | 13424 | 13870 | 13927 | 14372 | |
| | | | 72" | 13579 | 14024 | 14081 | 14527 | |
| | | | 78" | 13733 | 14179 | 14236 | 14682 | |
| | | | 84" | 13921 | 14366 | 14423 | 14869 | |
| | | 30" | 66" | 13617 | 14063 | 14225 | 14671 | |
| | | | 72" | 13785 | 14230 | 14393 | 14838 | |
| | | | 78" | 13952 | 14398 | 14560 | 15005 | |
| | | | 84" | 14152 | 14597 | 14759 | 15205 | |
| | 84" | 20" | 66" | 13459 | 13936 | 13900 | 14378 | |
| | | | 72" | 13605 | 14083 | 14046 | 14524 | |
| | | | 78" | 13751 | 14229 | 14193 | 14670 | |
| | | | 84" | 13930 | 14408 | 14371 | 14849 | |
| | | 24" | 66" | 13586 | 14064 | 14089 | 14567 | |
| | | | 72" | 13741 | 14219 | 14244 | 14721 | |
| | | | 78" | 13896 | 14373 | 14398 | 14876 | |
| | | | 84" | 14083 | 14561 | 14585 | 15063 | |
| | | 30" | 66" | 13780 | 14257 | 14388 | 14567 | |
| | | | 72" | 13947 | 14425 | 14555 | 15033 | |
| | | | 78" | 14114 | 14592 | 14722 | 15200 | |
| | | | 84" | 14314 | 14792 | 14922 | 15399 | |
| | 84" | 72" | 20" | 72" | 13702 | 14116 | 14144 | 14557 |
| | | | | 78" | 13849 | 14262 | 14290 | 14703 |
| | | | | 84" | 14027 | 14441 | 14469 | 14882 |
| | | | | 72" | 13838 | 14252 | 14341 | 14754 |
| | | | 24" | 78" | 13993 | 14407 | 14496 | 14909 |
| | | | | 84" | 14180 | 14594 | 14683 | 14882 |
| | | | | 72" | 14044 | 14458 | 14652 | 15066 |
| | | | | 78" | 14212 | 14625 | 14819 | 15233 |
| | | | 30" | 84" | 14411 | 14825 | 15019 | 15432 |
| | | | | 72" | 13845 | 14291 | 14286 | 14732 |
| | | | | 78" | 13992 | 14437 | 14433 | 14878 |
| | | | | 84" | 14170 | 14768 | 14612 | 15057 |
| 78" | | 24" | 72" | 13981 | 14427 | 14484 | 14929 | |
| | | | 78" | 14136 | 14581 | 14638 | 15084 | |
| | | | 84" | 14323 | 14768 | 14826 | 15271 | |
| | | | 72" | 14187 | 14633 | 14795 | 15241 | |
| 30" | | 78" | 14354 | 14800 | 14962 | 15408 | | |
| | | 84" | 14554 | 15000 | 15162 | 15607 | | |
| | | 20" | 72" | 14020 | 14498 | 14461 | 14939 | |
| | | | 78" | 14166 | 14644 | 14608 | 15085 | |
| 84" | | | 14345 | 14823 | 14786 | 15264 | | |
| 72" | | | 14156 | 14634 | 14659 | 15136 | | |
| 24" | | 78" | 14311 | 14788 | 14813 | 15291 | | |
| | | 84" | 14729 | 15207 | 15000 | 15478 | | |
| | | 30" | 72" | 14362 | 14840 | 14970 | 15447 | |
| | | | 78" | 14529 | 15007 | 15137 | 15615 | |
| 84" | | | 14729 | 15207 | 15337 | 15814 | | |

Workwall Back Pass-Thru, add 45 for Left Only/Right Only or 90 for Left & Right
 If Cut Out for Electrical CEAP or CEAC is specified, add 45
 If Chronicle Grommet, 2-3/4" is specified, add 156

CH3L
3-Point Height-Adjustable, Low



PRODUCT OPTIONS

| Primary Surface Depth | Primary Surface Width | Workwall Depth | Workwall Width | Workwall Gable & Handedness | Modesty Height & Position |
|-----------------------|-----------------------|----------------|--------------------|--|--|
| 22, 28, 34 | 60, 66, 72, 78, 84 | 20, 24, 30 | 60, 66, 72, 78, 84 | A Left Hand, No Gable, Anchored to Cabinet B Right Hand, No Gable, Anchored to Cabinet L Left Hand, With Gable R Right Hand, With Gable | A Partial Height, Inset B Partial Height, Flush C Mid Height, Inset D Mid Height, Flush |

| Workwall Back Pass-Thru | Top Finish | Modesty Finish | Gable Finish | Metal Finish | Primary Worksurface Electrical |
|---|---|---|---|--------------|--|
| N None L Left Only R Right Only B Left & Right | Natural Veneer 2 Natural Veneer 3 Natural Veneer 4 Chroma Wood Rustic Oak | Natural Veneer 2 Natural Veneer 3 Natural Veneer 4 Chroma Wood Rustic Oak | Natural Veneer 2 Natural Veneer 3 Natural Veneer 4 Chroma Wood Rustic Oak | Metal Paints | N No Electrical A Cut Out for Electrical CEAP or CEAC G Chronicle Grommet, 2-3/4" |

PRICING

| Primary Surface | | Workwall | | Workwall No Gable (A/B) | | Workwall With Gable (L/R) | |
|-----------------|-------|----------|-------|-------------------------|--------------------|---------------------------|--------------------|
| Depth | Width | Depth | Width | Partial Height Modesty | Mid Height Modesty | Partial Height Modesty | Mid Height Modesty |
| 22" | 60" | 20" | 60" | 11728 | 12078 | 12169 | 12519 |
| | | | 66" | 12036 | 12386 | 12477 | 12827 |
| | | | 72" | 12182 | 12532 | 12624 | 12973 |
| | | | 78" | 12329 | 12678 | 12770 | 13119 |
| | | 84" | 12508 | 12857 | 12949 | 13298 | |
| | | 24" | 60" | 11847 | 12197 | 12350 | 12699 |
| | | | 66" | 12164 | 12513 | 12666 | 13016 |
| | | | 72" | 12318 | 12668 | 12821 | 13170 |
| | 78" | | 12473 | 12822 | 12976 | 13325 | |
| | 66" | 20" | 60" | 11870 | 12251 | 12311 | 12693 |
| | | | 66" | 12178 | 12559 | 12619 | 13001 |
| | | | 72" | 12324 | 12706 | 12765 | 13147 |
| | | | 78" | 12471 | 12852 | 12912 | 13293 |
| | | 84" | 12649 | 13031 | 13091 | 13472 | |
| | | 24" | 60" | 11989 | 12371 | 12492 | 12873 |
| | | | 66" | 12305 | 12687 | 12808 | 13190 |
| | | | 72" | 12460 | 12842 | 12963 | 13344 |
| | 78" | | 12615 | 12996 | 13118 | 13499 | |
| | 72" | 20" | 60" | 12802 | 13183 | 13305 | 13686 |
| | | | 66" | 11963 | 12377 | 12404 | 12818 |
| | | | 66" | 12271 | 12685 | 12712 | 13126 |
| | | | 72" | 12417 | 12831 | 12859 | 13272 |
| | | 24" | 78" | 12564 | 12977 | 13005 | 13419 |
| | | | 84" | 12743 | 13156 | 13184 | 13597 |
| 60" | | | 12082 | 12496 | 12585 | 12999 | |
| 66" | | | 12399 | 12812 | 12901 | 13315 | |
| 24" | 72" | 12990 | 12967 | 13056 | 13470 | | |
| | 78" | 12708 | 13122 | 13211 | 13624 | | |
| | 84" | 12895 | 13309 | 13398 | 13811 | | |

Pricing is continued on the following page.

CH3L

3-Point Height-Adjustable, Low (Continued)

| Primary Surface | | Workwall | | Workwall No Gable (A/B) | | Workwall With Gable (L/R) | | |
|-----------------|-------|----------|-------|-------------------------|--------------------|---------------------------|--------------------|-------|
| Depth | Width | Depth | Width | Partial Height Modesty | Mid Height Modesty | Partial Height Modesty | Mid Height Modesty | |
| 28" | 72" | 20" | 66" | 12708 | 13122 | 13149 | 13563 | |
| | | | 72" | 12854 | 13268 | 13296 | 13709 | |
| | | | 78" | 13001 | 13414 | 13442 | 13855 | |
| | | | 84" | 13179 | 13746 | 13621 | 14034 | |
| | | 24" | 66" | 12836 | 13249 | 13338 | 13752 | |
| | | | 72" | 12990 | 13404 | 13493 | 13906 | |
| | | | 78" | 13145 | 13559 | 13648 | 14061 | |
| | | | 84" | 13332 | 13746 | 13835 | 14248 | |
| | | 30" | 66" | 12836 | 13443 | 13637 | 14050 | |
| | | | 72" | 13196 | 13610 | 13804 | 14218 | |
| | | | 78" | 13364 | 13777 | 13971 | 14385 | |
| | | | 84" | 13563 | 13977 | 14171 | 14584 | |
| | 78" | 20" | 66" | 12822 | 13709 | 13263 | 13709 | |
| | | | 72" | 12968 | 13414 | 13410 | 13855 | |
| | | | 78" | 13115 | 13560 | 13556 | 14002 | |
| | | | 84" | 13293 | 13739 | 13735 | 14180 | |
| | | 24" | 66" | 12950 | 13395 | 13452 | 13898 | |
| | | | 72" | 13104 | 13550 | 13607 | 14053 | |
| | | | 78" | 13259 | 13705 | 13762 | 14207 | |
| | | | 84" | 13446 | 13705 | 13949 | 14394 | |
| | | 30" | 66" | 13143 | 13589 | 13751 | 14196 | |
| | | | 72" | 13310 | 13756 | 13918 | 14364 | |
| | | | 78" | 13478 | 13923 | 14085 | 14531 | |
| | | | 84" | 13677 | 14123 | 14285 | 14731 | |
| | 84" | 20" | 66" | 12968 | 13446 | 13409 | 13887 | |
| | | | 72" | 13115 | 13592 | 13556 | 14033 | |
| | | | 78" | 13261 | 13739 | 13702 | 14180 | |
| | | | 84" | 13440 | 13917 | 13881 | 14359 | |
| | | 24" | 66" | 13096 | 13573 | 13598 | 14076 | |
| | | | 72" | 13250 | 13728 | 13753 | 14231 | |
| | | | 78" | 13405 | 13883 | 13908 | 14385 | |
| | | | 84" | 13592 | 14070 | 14095 | 14573 | |
| | | 30" | 66" | 13289 | 13573 | 13897 | 14375 | |
| | | | 72" | 13456 | 13934 | 14064 | 14542 | |
| | | | 78" | 13624 | 14101 | 14231 | 14709 | |
| | | | 84" | 13592 | 14301 | 14431 | 14909 | |
| | 84" | 72" | 20" | 72" | 13244 | 13658 | 13685 | 14099 |
| | | | | 78" | 13390 | 13804 | 13832 | 14245 |
| | | | | 84" | 13569 | 13983 | 14010 | 14424 |
| | | | | 72" | 13380 | 13794 | 13883 | 14296 |
| | | | 24" | 78" | 13535 | 13948 | 14037 | 14451 |
| | | | | 84" | 13722 | 14135 | 14224 | 14638 |
| | | | | 72" | 13586 | 14000 | 14194 | 14607 |
| | | | | 78" | 13753 | 14167 | 14361 | 14775 |
| | | | 30" | 84" | 13953 | 14366 | 14561 | 14974 |
| | | | | 72" | 13371 | 13816 | 13812 | 14258 |
| | | | | 78" | 13517 | 13963 | 13958 | 14404 |
| | | | | 84" | 13696 | 14141 | 14137 | 14583 |
| 24" | | 72" | 13507 | 13952 | 14009 | 14455 | | |
| | | 78" | 13661 | 14107 | 14164 | 14610 | | |
| | | 84" | 13848 | 14294 | 14351 | 14797 | | |
| | | 72" | 13713 | 14158 | 14320 | 14766 | | |
| 30" | | 78" | 13880 | 14326 | 14488 | 14933 | | |
| | | 84" | 14080 | 14525 | 14687 | 15133 | | |
| | | 72" | 13529 | 14007 | 13971 | 14448 | | |
| | | 78" | 13676 | 14153 | 14117 | 14595 | | |
| 84" | | 20" | 84" | 13854 | 14332 | 14296 | 14773 | |
| | | | 72" | 13665 | 14007 | 14168 | 14646 | |
| | | | 78" | 13820 | 14298 | 14323 | 14800 | |
| | | | 84" | 14007 | 14485 | 14510 | 14987 | |
| | | 24" | 72" | 13871 | 14349 | 14479 | 14957 | |
| | | | 78" | 14039 | 14516 | 14646 | 15124 | |
| | | | 84" | 14238 | 14716 | 14846 | 15324 | |

Workwall Back Pass-Thru, add 45 for Left Only/Right Only or 90 for Left & Right
 If Cut Out for Electrical CEAP or CEAC is specified, add 45
 If Chronicle Grommet, 2-3/4" is specified, add 156

CHDH
Height-Adjustable Desk



PRODUCT OPTIONS

| Depth | Width | Modesty Height & Position | Top Finish | Modesty Finish | Gable Finish | Metal Finish | Electrical Cut Out |
|--------|--------------------|--|---|---|---|--------------|---|
| 28, 34 | 60, 66, 72, 78, 84 | A Partial Height, Inset C Mid Height, Inset | Natural Veneer 2 Natural Veneer 3 Natural Veneer 4 Chroma Wood Rustic Oak | Natural Veneer 2 Natural Veneer 3 Natural Veneer 4 Chroma Wood Rustic Oak | Natural Veneer 2 Natural Veneer 3 Natural Veneer 4 Chroma Wood Rustic Oak | Metal Paints | N No Electrical A Cut Out for Electrical CEAP or CEAC G Chronicle Grommet, 2-3/4" |

PRICING

| Depth | Width | Partial Height Modesty | Mid Height Modesty |
|-------|-------|------------------------|--------------------|
| 28" | 60" | 8492 | 8831 |
| | 66" | 8599 | 8945 |
| | 72" | 8692 | 9054 |
| | 78" | 8788 | 9174 |
| | 84" | 8925 | 9335 |
| 34" | 60" | 9059 | 9397 |
| | 66" | 9178 | 9524 |
| | 72" | 9284 | 9646 |
| | 78" | 9393 | 9779 |
| | 84" | 9542 | 9952 |

If Cut Out for Electrical CEAP or CEAC is specified, add 45
If Chronicle Grommet, 2-3/4" is specified, add 156

CHRH

Height-Adjustable Run-Off with Workwall Cabinet



PRODUCT OPTIONS

| Depth | Width | Workwall Cabinet Position | Workwall Cabinet Depth | Modesty Height & Position |
|------------|--------------------|---|--|--|
| 24, 30, 36 | 60, 66, 72, 78, 84 | L Left Workwall Cabinet R Right Workwall Cabinet | A 20" deep, Open 11" deep Shelf B 24" deep, Open 15" deep Shelf | A Partial Height, Inset B Partial Height, Flush C Mid Height, Inset D Mid Height, Flush |

| Cabinet Back Pass-Thru | Top Finish | Modesty Finish | Gable Finish | Metal Finish | Electrical Cut Out |
|---|---|---|---|--------------|---|
| N None L Left Only R Right Only B Left & Right | Natural Veneer 2 Natural Veneer 3 Natural Veneer 4 Chroma Wood Rustic Oak | Natural Veneer 2 Natural Veneer 3 Natural Veneer 4 Chroma Wood Rustic Oak | Natural Veneer 2 Natural Veneer 3 Natural Veneer 4 Chroma Wood Rustic Oak | Metal Paints | N No Electrical A Cut Out for Electrical CEAP or CEAC G Chronicle Grommet, 2-3/4" |

PRICING

| Depth | Width | Workwall Depth | Partial Height Modesty | Mid Height Modesty | |
|-------|-------|----------------|------------------------|--------------------|-------|
| 24" | 60" | 20" | 9994 | 10279 | |
| | | 24" | 10312 | 10597 | |
| | 66" | 20" | 10140 | 10457 | |
| | | 24" | 10458 | 10775 | |
| | 72" | 20" | 10245 | 10595 | |
| | | 24" | 10563 | 10913 | |
| 30" | 60" | 20" | 10621 | 10906 | |
| | | 24" | 10973 | 11258 | |
| | 66" | 20" | 10780 | 11097 | |
| | | 24" | 11132 | 11449 | |
| | 72" | 20" | 10898 | 11247 | |
| | | 24" | 11250 | 11599 | |
| | 78" | 20" | 11024 | 11405 | |
| | | 24" | 11376 | 11758 | |
| | 84" | 20" | 11174 | 11588 | |
| | | 24" | 11526 | 11940 | |
| | 36" | 72" | 20" | 11492 | 11841 |
| | | | 24" | 11878 | 12228 |
| 78" | | 20" | 11626 | 12008 | |
| | | 24" | 12013 | 12394 | |
| 84" | | 20" | 11785 | 12199 | |
| | | 24" | 12172 | 12585 | |

Cabinet Back Pass-Thru, add 45 for Left Only/Right Only or 90 for Left & Right
 If Cut Out for Electrical CEAP or CEAC is specified, add 45
 If Chronicle Grommet, 2-3/4" is specified, add 156

CHRL

Height-Adjustable Run-Off with Workwall Low Cabinet



PRODUCT OPTIONS

| Depth | Width | Workwall Cabinet Position | Workwall Cabinet Depth | Modesty Height & Position |
|------------|--------------------|---|--|--|
| 24, 30, 36 | 60, 66, 72, 78, 84 | L Left Workwall Cabinet R Right Workwall Cabinet | A 20" deep, Open 11" deep Shelf B 24" deep, Open 15" deep Shelf | A Partial Height, Inset B Partial Height, Flush C Mid Height, Inset D Mid Height, Flush |

| Cabinet Back Pass-Thru | Top Finish | Modesty Finish | Gable Finish | Metal Finish | Electrical Cut Out |
|---|---|---|---|--------------|--|
| N None L Left Only R Right Only B Left & Right | Natural Veneer 2 Natural Veneer 3 Natural Veneer 4 Chroma Wood Rustic Oak | Natural Veneer 2 Natural Veneer 3 Natural Veneer 4 Chroma Wood Rustic Oak | Natural Veneer 2 Natural Veneer 3 Natural Veneer 4 Chroma Wood Rustic Oak | Metal Paints | N No Electrical A Cut Out for Electrical CEAP or CEAC G Chronicle Grommet, 2-3/4" |

PRICING

| Depth | Width | Workwall Depth | Partial Height Modesty | Mid Height Modesty |
|-------|-------|----------------|------------------------|--------------------|
| 24" | 60" | 20" | 9698 | 9983 |
| | | 24" | 10015 | 10301 |
| | 66" | 20" | 9843 | 10161 |
| | | 24" | 10161 | 10479 |
| | 72" | 20" | 9949 | 10298 |
| | | 24" | 10267 | 10616 |
| 30" | 60" | 20" | 10309 | 10594 |
| | | 24" | 10661 | 10946 |
| | 66" | 20" | 10467 | 10784 |
| | | 24" | 10819 | 11137 |
| | 72" | 20" | 10585 | 10935 |
| | | 24" | 10938 | 11287 |
| | 78" | 20" | 10712 | 11093 |
| | | 24" | 11064 | 11445 |
| | 84" | 20" | 10862 | 11275 |
| | | 24" | 11214 | 11628 |
| 36" | 72" | 20" | 11147 | 11496 |
| | | 24" | 11534 | 11883 |
| | 78" | 20" | 11282 | 11663 |
| | | 24" | 11668 | 12050 |
| | 84" | 20" | 11440 | 11854 |
| | | 24" | 11827 | 12240 |

Cabinet Back Pass-Thru, add 45 for Left Only/Right Only or 90 for Left & Right
 If Cut Out for Electrical CEAP or CEAC is specified, add 45
 If Chronicle Grommet, 2-3/4" is specified, add 156

CHWH
 Height-Adjustable
 Workwall Shell



Shown: Left Gable, Right Cabinet Anchored (L)

PRODUCT OPTIONS

| Depth | Width | Gable Option | Top Finish | Metal Finish | Electrical Cut Out |
|------------|----------------------------|--|---|--------------|--|
| 20, 24, 30 | 48, 54, 60, 66, 72, 78, 84 | N No Gable, Cabinet Anchored L Left Gable, Right Cabinet Anchored R Right Gable, Left Cabinet Anchored F Freestanding, Left and Right Gable | Natural Veneer 2 Natural Veneer 3 Natural Veneer 4 Chroma Wood Rustic Oak | Metal Paints | N No Electrical A Cut Out for Electrical CEAP or CEAC G Chronicle Grommet, 2-3/4" |

PRICING

| Depth | Width | No Gable (N) | Left/Right Gable (L/R) | Freestanding, Left and Right Gable (F) |
|-------|-------|--------------|------------------------|--|
| 20" | 48" | 8156 | 8598 | 9039 |
| | 54" | 8335 | 8776 | 9218 |
| | 60" | 8514 | 8955 | 9396 |
| | 66" | 8854 | 9296 | 9737 |
| | 72" | 9041 | 9483 | 9924 |
| | 78" | 9220 | 9661 | 10103 |
| | 84" | 9439 | 9880 | 10322 |
| 24" | 48" | 8259 | 8762 | 9264 |
| | 54" | 8446 | 8949 | 9451 |
| | 60" | 8633 | 9136 | 9638 |
| | 66" | 8982 | 9485 | 9987 |
| | 72" | 9177 | 9680 | 10183 |
| | 78" | 9364 | 9867 | 10370 |
| | 84" | 9592 | 10095 | 10597 |
| 30" | 48" | 8415 | 9022 | 9630 |
| | 54" | 8614 | 9222 | 9830 |
| | 60" | 8814 | 9422 | 10030 |
| | 66" | 9175 | 9783 | 10391 |
| | 72" | 9383 | 9991 | 10599 |
| | 78" | 9583 | 10191 | 10799 |
| | 84" | 9823 | 10431 | 11039 |

If Cut Out for Electrical CEAP or CEAC is specified, add 45
 If Chronicle Grommet, 2-3/4" is specified, add 156

CHWL
 Height-Adjustable
 Workwall Shell, Low



Shown: Left Gable, Right Cabinet Anchored (L)

PRODUCT OPTIONS

| Depth | Width | Gable Option | Top Finish | Metal Finish | Electrical Cut Out |
|------------|----------------------------|--|---|--------------|--|
| 20, 24, 30 | 48, 54, 60, 66, 72, 78, 84 | N No Gable, Cabinet Anchored L Left Gable, Right Cabinet Anchored R Right Gable, Left Cabinet Anchored F Freestanding, Left and Right Gable | Natural Veneer 2 Natural Veneer 3 Natural Veneer 4 Chroma Wood Rustic Oak | Metal Paints | N No Electrical A Cut Out for Electrical CEAP or CEAC G Chronicle Grommet, 2-3/4" |

PRICING

| Depth | Width | No Gable (N) | Left/Right Gable (L/R) | Freestanding, Left and Right Gable (F) |
|-------|-------|--------------|------------------------|--|
| 20" | 48" | 7693 | 8134 | 8575 |
| | 54" | 7855 | 8296 | 8738 |
| | 60" | 8018 | 8459 | 8900 |
| | 66" | 8342 | 8783 | 9224 |
| | 72" | 8513 | 8954 | 9395 |
| | 78" | 8675 | 9116 | 9558 |
| | 84" | 8878 | 9319 | 9761 |
| 24" | 48" | 7795 | 8298 | 8800 |
| | 54" | 7966 | 8469 | 8971 |
| | 60" | 8137 | 8640 | 9142 |
| | 66" | 8469 | 8972 | 9475 |
| | 72" | 8649 | 9151 | 9654 |
| | 78" | 8820 | 9322 | 9825 |
| | 84" | 9031 | 9533 | 9533 |
| 30" | 48" | 7951 | 8559 | 9166 |
| | 54" | 8134 | 8742 | 9350 |
| | 60" | 8318 | 8926 | 9533 |
| | 66" | 8663 | 9271 | 9878 |
| | 72" | 8855 | 9462 | 10070 |
| | 78" | 9038 | 9646 | 10254 |
| | 84" | 9262 | 9870 | 10477 |

If Cut Out for Electrical CEAP or CEAC is specified, add 45
 If Chronicle Grommet, 2-3/4" is specified, add 156

OVERHEADS, WALL SHELVES, WALL PANELS & TILES OVERVIEW

Wall-mounted elements are affixed directly to a wall and offer additional storage, areas for display or writable surfaces.

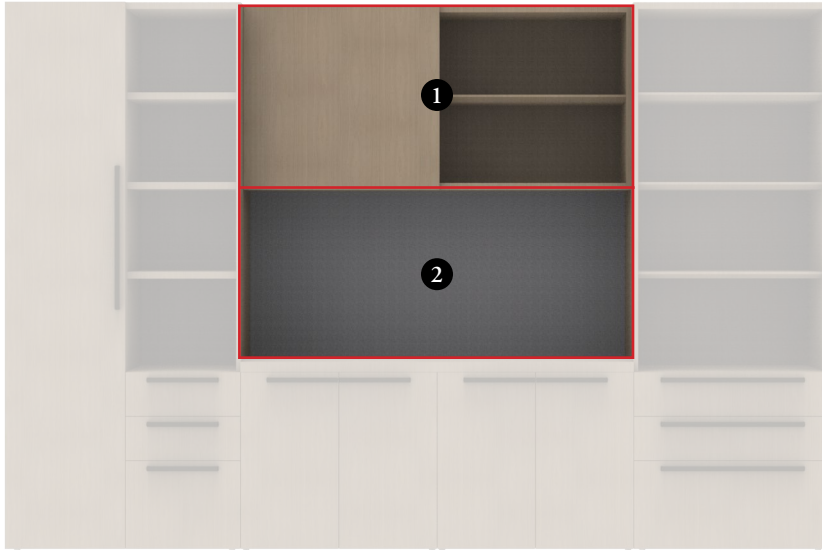

Components:

- ① Overhead
- ② Wall Panel



Overheads, wall shelves and wall panels are affixed to the wall with wood cleats.

Wall Tiles are affixed to the wall with Metal Z-Cleats.

Overheads, wall shelves and wall panels have an overall 2" panel thickness. They also include a filler strip to conceal the wall cleats. The strip will match the panel or overall suite finish.

Wall tiles are 1" thick and do not require a filler strip.

When light options are specified, the wood cleats are split to create a channel for cable routing behind the panel.

OVERHEADS, WALL SHELVES, WALL PANELS & TILES OVERVIEW



**Overhead, Open
COOP**

Height: 1 High (1H), 2 High (2H)
Depth: 15"
Widths: 30" - 108" in 6" increments



**Overhead, Hinged Doors
COHD**

Height: 1 High (1H), 2 High (2H)
Depth: 15"
Widths: 30" - 108" in 6" increments



**Overhead Hinged
Doors with Cubby
COHC**

Height: 1 High (1H), 2 High (2H)
Depth: 15"
Widths: 54" - 108" in 6" increments



**Overhead Sliding Door
COSD**

Height: 1 High (1H), 2 High (2H)
Depth: 15"
Widths: 54" - 108" in 6" increments



**Open Wall Shelves
CWOH**

Height: 3 High (3H), 4 High (4H)
Depth: 15"
Widths: 24" - 108" in 6" increments



**Open Wall Shelves,
above Low Credenza
CWOL**

Height: 3 High (3L), 4 High (4L)
Depth: 15"
Widths: 24" - 78" in 6" increments



**Combination Open
Shelves & Lower Panel
CWCH**

Height: 3 High (3H), 4 High (4H)
Depth: 15"
Widths: 24" - 108" in 6" increments



**Combination Open Shelves &
Lower Panel, above Low Credenzas
CWCL**

Height: 3 High (3L), 4 High (4L)
Depth: 15"
Widths: 24" - 78" in 6" increments



**Wall Panel
CWPH**

Height: 1 High (1H), 2 High (2H)
3 High (3H), 4 High (4H)
Widths: 24" - 90" in 6" increments



**Wall Panel, above Low Credenza
CWPL**

Height: 1 High (1L), 2 High (2L)
3 High (3L), 4 High (4L)
Widths: 24" - 90" in 6" increments



**Wall Tile
CWTS**

Height: 1 High (1H), 2 High (2H)
Widths: 24" - 72" in 6" increments

OVERHEADS, WALL SHELVES, WALL PANELS & TILES PRODUCT FEATURES:

- Depths: 15" (Overheads and Wall Shelves), 2" thick wall panels, 1" thick wall tiles
- Widths:
 - Overheads: 30" - 108":
 - 30" - 42" have one opening
 - 48" - 78" have two openings
 - 84" - 108" have three openings
 - Wall Shelves and Wall Panels: 24" - 108"
- Heights:
 - Overheads: 1H (14-3/4") and 2H (28-1/2")
 - Wall Shelves: 3H (41-1/4"), 4H (55") or 3L (48"), 4L (61-3/4")
- Mounting hardware:
 - Included with all units
 - Overheads, wall shelves and wall panels are mounted using wood wall cleats
 - Wall Tiles are mounted using Metal Z-Cleats
- Shelves:
 - Shelf Openings are 13" nominal; Bottom to first shelf L height is 18-1/2"
 - Shelf Edge Profile: Flat or Knife
 - Visible Shelves have option for varied finish from case. Shelves behind doors will match the case finish
 - Wall Shelves have option to omit bottom shelf or bottom two shelves (4H or 4L only)
- Light Options:
 - Lights are integrated into the underside of the open shelves or overhead case bottom
 - Wall Shelves have option to have lighting on all shelves or just the bottom shelf
- Optional lock available in Ebony or Satin Chrome, Keyed Alike per office suite



Flat Edge



Knife Edge

COOP

Overhead, Open



PRODUCT OPTIONS

| Height | Depth | Width | Visible Shelf Edge Profile | Case Finish | Shelves Finish | Light |
|--|-------|--|---------------------------------|---|--|--|
| 1H 1 High, 14-3/4" 2H 2 High, 28-1/2" | 15 | 030, 036, 042, 048, 054, 060, 066, 072, 078, 084, 090, 096, 102, 108 | F Flat K Knife | Natural Veneer 2 Natural Veneer 3 Natural Veneer 4 Chroma Wood Rustic Oak | Natural Veneer 2 Natural Veneer 3 Natural Veneer 4 Chroma Wood Rustic Oak Painted Coordinate Finishes | N None Y Integrated Light Strip |

PRICING

| Height | Width | Price |
|--------|-------|-------|
| 1H | 30" | 2006 |
| | 36" | 2141 |
| | 42" | 2324 |
| | 48" | 2794 |
| | 54" | 3008 |
| | 60" | 3143 |
| | 66" | 3326 |
| | 72" | 3461 |
| | 78" | 3676 |
| | 84" | 4113 |
| | 90" | 4296 |
| | 96" | 4431 |
| 102" | 4614 | |
| 108" | 4749 | |

| Height | Width | Flat | Knife |
|--------|-------|------|-------|
| 2H | 30" | 3038 | 3202 |
| | 36" | 3263 | 3427 |
| | 42" | 3520 | 3684 |
| | 48" | 4318 | 4647 |
| | 54" | 4655 | 4984 |
| | 60" | 4847 | 5176 |
| | 66" | 5104 | 5433 |
| | 72" | 5345 | 5674 |
| | 78" | 5715 | 6044 |
| | 84" | 6416 | 6745 |
| | 90" | 6673 | 7166 |
| | 96" | 6906 | 7399 |
| | 102" | 7211 | 7705 |
| | 108" | 7395 | 7889 |

If Integrated Light Strip is specified:

| | |
|--------------------------------|------|
| 30", 36" widths, add | 1127 |
| 42", 48", 54" widths, add | 1297 |
| 60", 66", 72", 78" widths, add | 1541 |
| 84", 90", 96" widths, add | 1711 |
| 102", 108" widths, add | 1860 |

COHD

Overhead, Hinged Doors



PRODUCT OPTIONS

| Height | Depth | Width | Case Finish | Front Finish | Light | Lock |
|---------------------------|-------|---|------------------|------------------|---------------------------------|-------------------------------------|
| 1H 1 High, 14-3/4" | 15 | 030, 036, 042, 048, 054, 060, 066, 072, 078, 084, 090, 096, 102, 108 | Natural Veneer 2 | Natural Veneer 2 | N None | N None |
| 2H 2 High, 28-1/2" | | | Natural Veneer 3 | Natural Veneer 3 | Y Integrated Light Strip | C Keyed Alike - Satin Chrome |
| | | | Natural Veneer 4 | Natural Veneer 4 | | E Keyed Alike - Ebony |
| | | | Chroma Wood | Chroma Wood | | |
| | | | Rustic Oak | Rustic Oak | | |

PRICING

| Height | Width | Price |
|--------|-------|-------|
| 1H | 30" | 2694 |
| | 36" | 2878 |
| | 42" | 3111 |
| | 48" | 3802 |
| | 54" | 4066 |
| | 60" | 4454 |
| | 66" | 4687 |
| | 72" | 4871 |
| | 78" | 5136 |
| | 84" | 5624 |
| | 90" | 6198 |
| | 96" | 6383 |
| | 102" | 6616 |
| | 108" | 6800 |
| 2H | 30" | 4023 |
| | 36" | 4341 |
| | 42" | 4691 |
| | 48" | 5762 |
| | 54" | 6192 |
| | 60" | 6689 |
| | 66" | 7039 |
| | 72" | 7373 |
| | 78" | 7835 |
| | 84" | 8629 |
| | 90" | 9338 |
| | 96" | 9664 |
| | 102" | 10062 |
| | 108" | 10339 |

If Keyed Alike (Satin Chrome/Ebony) is specified, add 135

If Integrated Light Strip is specified:

| | |
|--------------------------------|------|
| 30", 36" widths, add | 1127 |
| 42", 48", 54" widths, add | 1297 |
| 60", 66", 72", 78" widths, add | 1541 |
| 84", 90", 96" widths, add | 1711 |
| 102", 108" widths, add | 1860 |

COHC

Overhead, Hinged
Doors with Cubby



PRODUCT OPTIONS

| Height | Depth | Width | Visible Shelf Edge Profile | Case Finish | Front Finish | Shelves Finish | Light | Lock |
|--|-------|--|---------------------------------|-------------|--------------|--|--|--|
| 1H 1 High, 14-3/4" 2H 2 High, 28-1/2" | 15 | 054, 060, 066, 072, 078, 084, 090, 096, 102, 108 | F Flat K Knife | Veneer | Veneer | Natural Veneer 2 Natural Veneer 3 Natural Veneer 4 Chroma Wood Rustic Oak Painted Coordinate Finishes | N None Y Integrated Light Strip | N None C Keyed Alike - Satin Chrome E Keyed Alike - Ebony |

PRICING

| Height | Width | Price |
|--------|-------|-------|
| 1H | 54" | 3728 |
| | 60" | 3928 |
| | 66" | 4161 |
| | 72" | 4295 |
| | 78" | 4560 |
| | 84" | 4998 |
| | 90" | 5737 |
| | 96" | 5921 |
| | 102" | 6154 |
| 108" | 6289 | |

| Height | Width | Flat | Knife |
|--------|-------|------|-------|
| 2H | 54" | 5673 | 5878 |
| | 60" | 5930 | 6135 |
| | 66" | 6280 | 6485 |
| | 72" | 6520 | 6726 |
| | 78" | 6983 | 7188 |
| | 84" | 7684 | 7890 |
| | 90" | 8643 | 8849 |
| | 96" | 8969 | 9175 |
| | 102" | 9368 | 9574 |
| 108" | 9552 | 9758 | |

If Keyed Alike (Satin Chrome/Ebony) is specified, add 135

If Integrated Light Strip is specified:

| | |
|--------------------------------|------|
| 54" widths, add | 1297 |
| 60", 66", 72", 78" widths, add | 1541 |
| 84", 90", 96" widths, add | 1711 |
| 102", 108" widths, add | 1860 |

COSD

Overhead, Sliding Door



PRODUCT OPTIONS

| Height | Depth | Width | Visible Shelf Edge Profile | Case Finish | Front Finish | Shelves Finish | Light |
|--|-------|--|---------------------------------|---|--|--|--|
| 1H 1 High, 14-3/4" 2H 2 High, 28-1/2" | 15 | 054, 060, 066, 072, 078, 084, 090, 096, 102, 108 | F Flat K Knife | Natural Veneer 2 Natural Veneer 3 Natural Veneer 4 Chroma Wood Rustic Oak | Natural Veneer 2 Natural Veneer 3 Natural Veneer 4 Chroma Wood Rustic Oak Backpainted Glass | Natural Veneer 2 Natural Veneer 3 Natural Veneer 4 Chroma Wood Rustic Oak Painted Coordinate Finishes | N None Y Integrated Light Strip |

PRICING

| Height | Width | Veneer | Backpainted Glass |
|--------|-------|--------|-------------------|
| 1H | 54" | 4777 | 5570 |
| | 60" | 4936 | 5790 |
| | 66" | 5209 | 6122 |
| | 72" | 5368 | 6341 |
| | 78" | 5608 | 6640 |
| | 84" | 7139 | 8578 |
| | 90" | 7354 | 8873 |
| | 96" | 7522 | 9120 |
| | 102" | 7802 | 9481 |
| 108" | 7970 | 9728 | |

| Height | Width | Veneer | | Backpainted Glass | |
|--------|-------|--------|-------|-------------------|-------|
| | | Flat | Knife | Flat | Knife |
| 2H | 54" | 6755 | 7084 | 8049 | 8378 |
| | 60" | 6994 | 7323 | 8403 | 8732 |
| | 66" | 7362 | 7691 | 8886 | 9215 |
| | 72" | 7650 | 7979 | 9288 | 9617 |
| | 78" | 8065 | 8394 | 9819 | 10148 |
| | 84" | 10048 | 10542 | 12529 | 13023 |
| | 90" | 10367 | 10861 | 13002 | 13495 |
| | 96" | 10662 | 11155 | 13451 | 13944 |
| | 102" | 11094 | 11587 | 14037 | 14530 |
| | 108" | 11340 | 11833 | 14436 | 14930 |

If Keyed Alike (Satin Chrome/Ebony) is specified, add 135

If Integrated Light Strip is specified:

| | |
|--------------------------------|------|
| 54" widths, add | 1297 |
| 60", 66", 72", 78" widths, add | 1541 |
| 84", 90", 96" widths, add | 1711 |
| 102", 108" widths, add | 1860 |

CWPH
Wall Panel



PRODUCT OPTIONS

| Height | Configuration | Width | Panel Finish |
|--|--|---|---|
| 1H 1 High, 12-3/4" 2H 2 High, 26-1/2" 3H 3 High, 41-1/4" 4H 4 High, 55" | F Full Height R Reduced Height by 1" for Overhead Above | 024, 030, 036, 042, 048, 054, 060, 066, 072, 078, 084, 090, 096, 102, 108 | Natural Veneer 2 Natural Veneer 3 Natural Veneer 4 Chroma Wood Rustic Oak Tackable Panel Fabric Backpainted Glass |

PRICING

| Height | Width | Veneer | Panel Fabric | | | | | Backpainted Glass |
|--------|-------|--------|--------------|------|-------|-------|-------|-------------------|
| | | | Gr. A | COM | Gr. 1 | Gr. 2 | Gr. 3 | |
| 1H | 24" | 860 | 973 | 1074 | 1004 | 1074 | 1102 | 1246 |
| | 30" | 933 | 1100 | 1252 | 1148 | 1252 | 1294 | 1434 |
| | 36" | 974 | 1284 | 1486 | 1347 | 1486 | 1542 | 1590 |
| | 42" | 1031 | 1313 | 1515 | 1376 | 1515 | 1571 | 1761 |
| | 48" | 1088 | 1409 | 1610 | 1472 | 1610 | 1667 | 1933 |
| | 54" | 1145 | 1438 | 1639 | 1501 | 1639 | 1696 | 2105 |
| | 60" | 1218 | 1483 | 1685 | 1546 | 1685 | 1741 | 2293 |
| | 66" | 1358 | 1803 | 2106 | 1898 | 2106 | 2191 | 2547 |
| | 72" | 1399 | 1927 | 2229 | 2021 | 2229 | 2314 | 2703 |
| | 78" | 1472 | 1988 | 2291 | 2083 | 2291 | 2376 | 2907 |
| | 84" | 1513 | 2001 | 2304 | 2096 | 2304 | 2389 | 3062 |
| | 90" | 1570 | 2014 | 2317 | 2109 | 2317 | 2402 | 3218 |
| 2H | 24" | 1133 | 1137 | 1238 | 1168 | 1238 | 1266 | 2002 |
| | 30" | 1226 | 1275 | 1427 | 1323 | 1427 | 1469 | 2349 |
| | 36" | 1302 | 1470 | 1672 | 1533 | 1672 | 1728 | 2664 |
| | 42" | 1395 | 1510 | 1712 | 1573 | 1712 | 1768 | 2995 |
| | 48" | 1488 | 1617 | 1818 | 1680 | 1818 | 1875 | 3326 |
| | 54" | 1581 | 1689 | 1891 | 1752 | 1891 | 1947 | 3689 |
| | 60" | 1691 | 1900 | 2102 | 1963 | 2102 | 2158 | 4036 |
| | 66" | 1948 | 2269 | 2572 | 2364 | 2572 | 2657 | 4531 |
| | 72" | 2025 | 2293 | 2596 | 2388 | 2596 | 2681 | 4846 |
| | 78" | 2134 | 2350 | 2652 | 2444 | 2652 | 2737 | 5193 |
| | 84" | 2211 | 2374 | 2676 | 2468 | 2676 | 2761 | 5507 |
| | 90" | 2304 | 2398 | 2700 | 2492 | 2700 | 2785 | 5822 |
| 96" | 2578 | n/a | n/a | n/a | n/a | n/a | 6333 | |
| 102" | 2654 | n/a | n/a | n/a | n/a | n/a | 6648 | |
| 108" | 2731 | n/a | n/a | n/a | n/a | n/a | 6963 | |

Pricing is continued on the following page.

CWPH
Wall Panel
 (Continued)

| Height | Width | Veneer | Panel Fabric | | | | | Backpainted Glass |
|--------|-------|--------|--------------|------|-------|-------|-------|-------------------|
| | | | Gr. A | COM | Gr. 1 | Gr. 2 | Gr. 3 | |
| 3H | 24" | 1527 | 1398 | 1498 | 1429 | 1498 | 1527 | 2910 |
| | 30" | 1665 | 1535 | 1686 | 1582 | 1686 | 1728 | 3417 |
| | 36" | 1788 | 1744 | 1945 | 1807 | 1945 | 2002 | 3908 |
| | 42" | 1926 | 1798 | 2000 | 1861 | 2000 | 2056 | 4415 |
| | 48" | 2065 | 1919 | 2121 | 1982 | 2121 | 2177 | 4922 |
| | 54" | 2302 | 2072 | 2274 | 2135 | 2274 | 2330 | 5528 |
| | 60" | 2457 | 2298 | 2499 | 2361 | 2499 | 2556 | 6051 |
| | 66" | 2595 | 2517 | 2819 | 2611 | 2819 | 2904 | 6558 |
| | 72" | 2816 | 2654 | 2956 | 2748 | 2956 | 3041 | 7147 |
| | 78" | 2980 | 2724 | 3027 | 2819 | 3027 | 3112 | 7670 |
| | 84" | 3103 | 2763 | 3065 | 2857 | 3065 | 3150 | n/a |
| | 90" | 3225 | 2834 | 3136 | 2928 | 3136 | 3221 | n/a |
| | 96" | 3386 | n/a | n/a | n/a | n/a | n/a | n/a |
| 102" | 3509 | n/a | n/a | n/a | n/a | n/a | n/a | |
| 108" | 3631 | n/a | n/a | n/a | n/a | n/a | n/a | |
| 4H | 24" | 1868 | 2118 | 2320 | 2181 | 2320 | 2377 | 3761 |
| | 30" | 2044 | 2200 | 2402 | 2263 | 2402 | 2459 | 4446 |
| | 36" | 2203 | 2250 | 2452 | 2313 | 2452 | 2508 | 5099 |
| | 42" | 2378 | 2316 | 2518 | 2379 | 2518 | 2574 | 5768 |
| | 48" | 2553 | n/a | n/a | n/a | n/a | n/a | 6437 |
| | 54" | 2744 | n/a | n/a | n/a | n/a | n/a | n/a |
| | 60" | 2903 | n/a | n/a | n/a | n/a | n/a | n/a |
| | 66" | 3079 | n/a | n/a | n/a | n/a | n/a | n/a |
| | 72" | 3254 | n/a | n/a | n/a | n/a | n/a | n/a |
| 78" | 3429 | n/a | n/a | n/a | n/a | n/a | n/a | |

CWPL

Wall Panel, above
Low Credenza



PRODUCT OPTIONS

| Height | Configuration | Width | Panel Finish |
|--|--|---|---|
| 1H 1 High, 12-3/4" 2H 2 High, 26-1/2" 3H 3 High, 41-1/4" 4H 4 High, 55" | F Full Height R Reduced Height by 1" for Overhead Above | 024, 030, 036, 042, 048, 054, 060, 066, 072, 078, 084, 090, 096, 102, 108 | Natural Veneer 2 Natural Veneer 3 Natural Veneer 4 Chroma Wood Rustic Oak Tackable Panel Fabric Backpainted Glass |

PRICING

| Height | Width | Veneer | Panel Fabric | | | | | Backpainted Glass |
|--------|-------|--------|--------------|------|-------|-------|-------|-------------------|
| | | | Gr. A | COM | Gr. 1 | Gr. 2 | Gr. 3 | |
| 1H | 24" | 971 | 998 | 1098 | 1029 | 1098 | 1127 | 1599 |
| | 30" | 1046 | 1131 | 1282 | 1178 | 1282 | 1324 | 1867 |
| | 36" | 1105 | 1320 | 1521 | 1383 | 1521 | 1578 | 2102 |
| | 42" | 1180 | 1354 | 1556 | 1417 | 1556 | 1613 | 2353 |
| | 48" | 1255 | 1455 | 1657 | 1518 | 1657 | 1714 | 2604 |
| | 54" | 1330 | 1490 | 1692 | 1553 | 1692 | 1748 | 2888 |
| | 60" | 1421 | 1541 | 1742 | 1604 | 1742 | 1799 | 3155 |
| | 66" | 1579 | 1867 | 2169 | 1961 | 2169 | 2254 | 3489 |
| | 72" | 1638 | 1995 | 2298 | 2090 | 2298 | 2383 | 3724 |
| | 78" | 1729 | 2062 | 2365 | 2157 | 2365 | 2450 | 3992 |
| | 84" | 1788 | 2081 | 2383 | 2175 | 2383 | 2468 | 4227 |
| | 90" | 1863 | 2100 | 2402 | 2194 | 2402 | 2487 | 4462 |
| 2H | 96" | 1954 | n/a | n/a | n/a | n/a | n/a | 4729 |
| | 102" | 2013 | n/a | n/a | n/a | n/a | n/a | 4964 |
| | 108" | 2072 | n/a | n/a | n/a | n/a | n/a | 5200 |
| | 24" | 1247 | 1163 | 1263 | 1194 | 1263 | 1292 | 2367 |
| | 30" | 1358 | 1307 | 1458 | 1354 | 1458 | 1501 | 2781 |
| | 36" | 1454 | 1507 | 1709 | 1570 | 1709 | 1765 | 3178 |
| | 42" | 1566 | 1553 | 1755 | 1616 | 1755 | 1811 | 3591 |
| | 48" | 1677 | 1665 | 1867 | 1728 | 1867 | 1923 | 4004 |
| | 54" | 1805 | 1743 | 1945 | 1806 | 1945 | 2002 | 4434 |
| | 60" | 1933 | 1960 | 2161 | 2023 | 2161 | 2218 | 4863 |
| | 66" | 2209 | 2335 | 2637 | 2429 | 2637 | 2722 | 5441 |
| | 72" | 2321 | 2365 | 2667 | 2459 | 2667 | 2752 | 5854 |
| 78" | 2458 | 2427 | 2729 | 2521 | 2729 | 2814 | 6284 | |
| 84" | 2554 | 2456 | 2759 | 2551 | 2759 | 2844 | 6681 | |
| 90" | 2649 | 2486 | 2788 | 2581 | 2788 | 2873 | 7110 | |
| 96" | 2948 | n/a | n/a | n/a | n/a | n/a | 7688 | |
| 102" | 3043 | n/a | n/a | n/a | n/a | n/a | 8085 | |
| 108" | 3139 | n/a | n/a | n/a | n/a | n/a | 8482 | |

Pricing is continued on the following page.

CWPL

Wall Panel, above Low Credenza (Continued)

| Height | Width | Veneer | Panel Fabric | | | | | Backpainted Glass |
|--------|-------|--------|--------------|------|-------|-------|-------|-------------------|
| | | | Gr. A | COM | Gr. 1 | Gr. 2 | Gr. 3 | |
| 3H | 24" | 1625 | 1578 | 1679 | 1609 | 1679 | 1707 | 3275 |
| | 30" | 1782 | 1720 | 1872 | 1768 | 1872 | 1914 | 3881 |
| | 36" | 1923 | 1847 | 2048 | 1910 | 2048 | 2105 | 4454 |
| | 42" | 2080 | 1907 | 2109 | 1970 | 2109 | 2165 | 5044 |
| | 48" | 2238 | n/a | n/a | n/a | n/a | n/a | 5633 |
| | 54" | 2493 | n/a | n/a | n/a | n/a | n/a | 6207 |
| | 60" | 2666 | n/a | n/a | n/a | n/a | n/a | 6780 |
| 4H | 24" | 1966 | 2144 | 2346 | 2207 | 2346 | 2402 | 4109 |
| | 30" | 2160 | 2232 | 2433 | 2295 | 2433 | 2490 | 4877 |
| | 36" | 2338 | 2287 | 2489 | 2350 | 2489 | 2545 | 5612 |
| | 42" | 2532 | 2359 | 2560 | 2422 | 2560 | 2617 | 6364 |
| | 48" | 2726 | n/a | n/a | n/a | n/a | n/a | 7115 |

CWTS
Wall Tile



PRODUCT OPTIONS

| Height | Width | Panel Finish |
|--|------------------------------------|--|
| 1H 1 High, 14-3/4" 2H 2 High, 28-1/2" | 24, 30, 36, 42, 48, 54, 60, 66, 72 | Tackable Panel Fabric Backpainted Glass |

PRICING

| Height | Width | Panel Fabric | | | | | Backpainted Glass |
|--------|-------|--------------|------|-------|-------|-------|-------------------|
| | | Gr. A | COM | Gr. 1 | Gr. 2 | Gr. 3 | |
| 1H | 24" | 979 | 1080 | 1011 | 1080 | 1108 | 1329 |
| | 30" | 1108 | 1259 | 1155 | 1259 | 1302 | 1538 |
| | 36" | 1293 | 1495 | 1356 | 1495 | 1552 | 1714 |
| | 42" | 1324 | 1525 | 1387 | 1525 | 1582 | 1906 |
| | 48" | 1421 | 1622 | 1484 | 1622 | 1679 | 2099 |
| | 54" | 1451 | 1653 | 1514 | 1653 | 1710 | 2291 |
| | 60" | 1498 | 1700 | 1561 | 1700 | 1756 | 2500 |
| | 66" | 1820 | 2122 | 1914 | 2122 | 2207 | 2774 |
| 2H | 72" | 1945 | 2247 | 2039 | 2247 | 2332 | 2951 |
| | 24" | 1144 | 1245 | 1176 | 1245 | 1273 | 2097 |
| | 30" | 1284 | 1436 | 1332 | 1436 | 1478 | 2468 |
| | 36" | 1481 | 1682 | 1544 | 1682 | 1739 | 2806 |
| | 42" | 1522 | 1724 | 1585 | 1724 | 1781 | 3161 |
| | 48" | 1631 | 1832 | 1694 | 1832 | 1889 | 3515 |
| | 54" | 1705 | 1906 | 1768 | 1906 | 1963 | 3902 |
| | 60" | 1917 | 2119 | 1980 | 2119 | 2175 | 4272 |
| 66" | 2288 | 2590 | 2382 | 2590 | 2675 | 4791 | |
| 72" | 2314 | 2616 | 2408 | 2616 | 2701 | 5129 | |

CWOH

Open Wall Shelves



PRODUCT OPTIONS

| Height | Depth | Width | Visible Shelf Edge Profile | Omit Shelf | Back Panel Finish | Shelves Finish | Light |
|--|-------|---|---------------------------------|---|---|--|---|
| 3H 3 High, 41-1/4" 4H 4 High, 55" | 15 | 024, 030, 036, 042, 048, 054, 060, 066, 072, 078, 084, 090, 096, 102, 108 | F Flat K Knife | S Standard, Keep All Shelves A Omit Bottom Shelf B Omit Bottom 2 Shelves | Natural Veneer 2 Natural Veneer 3 Natural Veneer 4 Chroma Wood Rustic Oak | Natural Veneer 2 Natural Veneer 3 Natural Veneer 4 Chroma Wood Rustic Oak Painted Coordinate Finishes | N No Light A All Shelves with Integrated Light Strip B Bottom Shelf only with Integrated Light Strip |

PRICING

| Type | Width | Flat | Knife |
|--------------------------------|-------|------|-------|
| 3 High, 41-1/4"(3H) | | | |
| Standard, Keep All Shelves (S) | 24" | 3196 | 3525 |
| | 30" | 3433 | 3762 |
| | 36" | 3670 | 3999 |
| | 42" | 3923 | 4252 |
| | 48" | 4192 | 4521 |
| | 54" | 4429 | 4758 |
| | 60" | 4715 | 5126 |
| | 66" | 4952 | 5363 |
| | 72" | 5254 | 5665 |
| | 78" | 5517 | 5928 |
| | 84" | 5738 | 6149 |
| | 90" | 6046 | 6539 |
| Omit Bottom Shelf (A) | 24" | 2548 | 2713 |
| | 30" | 2736 | 2901 |
| | 36" | 2924 | 3089 |
| | 42" | 3128 | 3293 |
| | 48" | 3332 | 3497 |
| | 54" | 3520 | 3684 |
| | 60" | 3740 | 3946 |
| | 66" | 3928 | 4133 |
| | 72" | 4148 | 4354 |
| | 78" | 4362 | 4567 |
| | 84" | 4533 | 4739 |
| | 90" | 4760 | 5007 |
| Omit Bottom Shelf (A) | 24" | 2548 | 2713 |
| | 30" | 2736 | 2901 |
| | 36" | 2924 | 3089 |
| | 42" | 3128 | 3293 |
| | 48" | 3332 | 3497 |
| | 54" | 3520 | 3684 |
| | 60" | 3740 | 3946 |
| | 66" | 3928 | 4133 |
| | 72" | 4148 | 4354 |
| | 78" | 4362 | 4567 |
| | 84" | 4533 | 4739 |
| | 90" | 4760 | 5007 |
| Omit Bottom Shelf (A) | 24" | 2548 | 2713 |
| | 30" | 2736 | 2901 |
| | 36" | 2924 | 3089 |
| | 42" | 3128 | 3293 |
| | 48" | 3332 | 3497 |
| | 54" | 3520 | 3684 |
| | 60" | 3740 | 3946 |
| | 66" | 3928 | 4133 |
| | 72" | 4148 | 4354 |
| | 78" | 4362 | 4567 |
| | 84" | 4533 | 4739 |
| | 90" | 4760 | 5007 |
| Omit Bottom Shelf (A) | 24" | 2548 | 2713 |
| | 30" | 2736 | 2901 |
| | 36" | 2924 | 3089 |
| | 42" | 3128 | 3293 |
| | 48" | 3332 | 3497 |
| | 54" | 3520 | 3684 |
| | 60" | 3740 | 3946 |
| | 66" | 3928 | 4133 |
| | 72" | 4148 | 4354 |
| | 78" | 4362 | 4567 |
| | 84" | 4533 | 4739 |
| | 90" | 4760 | 5007 |
| Omit Bottom Shelf (A) | 24" | 2548 | 2713 |
| | 30" | 2736 | 2901 |
| | 36" | 2924 | 3089 |
| | 42" | 3128 | 3293 |
| | 48" | 3332 | 3497 |
| | 54" | 3520 | 3684 |
| | 60" | 3740 | 3946 |
| | 66" | 3928 | 4133 |
| | 72" | 4148 | 4354 |
| | 78" | 4362 | 4567 |
| | 84" | 4533 | 4739 |
| | 90" | 4760 | 5007 |
| Omit Bottom Shelf (A) | 24" | 2548 | 2713 |
| | 30" | 2736 | 2901 |
| | 36" | 2924 | 3089 |
| | 42" | 3128 | 3293 |
| | 48" | 3332 | 3497 |
| | 54" | 3520 | 3684 |
| | 60" | 3740 | 3946 |
| | 66" | 3928 | 4133 |
| | 72" | 4148 | 4354 |
| | 78" | 4362 | 4567 |
| | 84" | 4533 | 4739 |
| | 90" | 4760 | 5007 |
| Omit Bottom Shelf (A) | 24" | 2548 | 2713 |
| | 30" | 2736 | 2901 |
| | 36" | 2924 | 3089 |
| | 42" | 3128 | 3293 |
| | 48" | 3332 | 3497 |
| | 54" | 3520 | 3684 |
| | 60" | 3740 | 3946 |
| | 66" | 3928 | 4133 |
| | 72" | 4148 | 4354 |
| | 78" | 4362 | 4567 |
| | 84" | 4533 | 4739 |
| | 90" | 4760 | 5007 |
| Omit Bottom Shelf (A) | 24" | 2548 | 2713 |
| | 30" | 2736 | 2901 |
| | 36" | 2924 | 3089 |
| | 42" | 3128 | 3293 |
| | 48" | 3332 | 3497 |
| | 54" | 3520 | 3684 |
| | 60" | 3740 | 3946 |
| | 66" | 3928 | 4133 |
| | 72" | 4148 | 4354 |
| | 78" | 4362 | 4567 |
| | 84" | 4533 | 4739 |
| | 90" | 4760 | 5007 |
| Omit Bottom Shelf (A) | 24" | 2548 | 2713 |
| | 30" | 2736 | 2901 |
| | 36" | 2924 | 3089 |
| | 42" | 3128 | 3293 |
| | 48" | 3332 | 3497 |
| | 54" | 3520 | 3684 |
| | 60" | 3740 | 3946 |
| | 66" | 3928 | 4133 |
| | 72" | 4148 | 4354 |
| | 78" | 4362 | 4567 |
| | 84" | 4533 | 4739 |
| | 90" | 4760 | 5007 |
| Omit Bottom Shelf (A) | 24" | 2548 | 2713 |
| | 30" | 2736 | 2901 |
| | 36" | 2924 | 3089 |
| | 42" | 3128 | 3293 |
| | 48" | 3332 | 3497 |
| | 54" | 3520 | 3684 |
| | 60" | 3740 | 3946 |
| | 66" | 3928 | 4133 |
| | 72" | 4148 | 4354 |
| | 78" | 4362 | 4567 |
| | 84" | 4533 | 4739 |
| | 90" | 4760 | 5007 |
| Omit Bottom Shelf (A) | 24" | 2548 | 2713 |
| | 30" | 2736 | 2901 |
| | 36" | 2924 | 3089 |
| | 42" | 3128 | 3293 |
| | 48" | 3332 | 3497 |
| | 54" | 3520 | 3684 |
| | 60" | 3740 | 3946 |
| | 66" | 3928 | 4133 |
| | 72" | 4148 | 4354 |
| | 78" | 4362 | 4567 |
| | 84" | 4533 | 4739 |
| | 90" | 4760 | 5007 |
| Omit Bottom Shelf (A) | 24" | 2548 | 2713 |
| | 30" | 2736 | 2901 |
| | 36" | 2924 | 3089 |
| | 42" | 3128 | 3293 |
| | 48" | 3332 | 3497 |
| | 54" | 3520 | 3684 |
| | 60" | 3740 | 3946 |
| | 66" | 3928 | 4133 |
| | 72" | 4148 | 4354 |
| | 78" | 4362 | 4567 |
| | 84" | 4533 | 4739 |
| | 90" | 4760 | 5007 |
| Omit Bottom Shelf (A) | 24" | 2548 | 2713 |
| | 30" | 2736 | 2901 |
| | 36" | 2924 | 3089 |
| | 42" | 3128 | 3293 |
| | 48" | 3332 | 3497 |
| | 54" | 3520 | 3684 |
| | 60" | 3740 | 3946 |
| | 66" | 3928 | 4133 |
| | 72" | 4148 | 4354 |
| | 78" | 4362 | 4567 |
| | 84" | 4533 | 4739 |
| | 90" | 4760 | 5007 |
| Omit Bottom Shelf (A) | 24" | 2548 | 2713 |
| | 30" | 2736 | 2901 |
| | 36" | 2924 | 3089 |
| | 42" | 3128 | 3293 |
| | 48" | 3332 | 3497 |
| | 54" | 3520 | 3684 |
| | 60" | 3740 | 3946 |
| | 66" | 3928 | 4133 |
| | 72" | 4148 | 4354 |
| | 78" | 4362 | 4567 |
| | 84" | 4533 | 4739 |
| | 90" | 4760 | 5007 |
| Omit Bottom Shelf (A) | 24" | 2548 | 2713 |
| | 30" | 2736 | 2901 |
| | 36" | 2924 | 3089 |
| | 42" | 3128 | 3293 |
| | 48" | 3332 | 3497 |
| | 54" | 3520 | 3684 |
| | 60" | 3740 | 3946 |
| | 66" | 3928 | 4133 |
| | 72" | 4148 | 4354 |
| | 78" | 4362 | 4567 |
| | 84" | 4533 | 4739 |
| | 90" | 4760 | 5007 |
| Omit Bottom Shelf (A) | 24" | 2548 | 2713 |
| | 30" | 2736 | 2901 |
| | 36" | 2924 | 3089 |
| | 42" | 3128 | 3293 |
| | 48" | 3332 | 3497 |
| | 54" | 3520 | 3684 |
| | 60" | 3740 | 3946 |
| | 66" | 3928 | 4133 |
| | 72" | 4148 | 4354 |
| | 78" | 4362 | 4567 |
| | 84" | 4533 | 4739 |
| | 90" | 4760 | 5007 |
| Omit Bottom Shelf (A) | 24" | 2548 | 2713 |
| | 30" | 2736 | 2901 |
| | 36" | 2924 | 3089 |
| | 42" | 3128 | 3293 |
| | 48" | 3332 | 3497 |
| | 54" | 3520 | 3684 |
| | 60" | 3740 | 3946 |
| | 66" | 3928 | 4133 |
| | 72" | 4148 | 4354 |
| | 78" | 4362 | 4567 |
| | 84" | 4533 | 4739 |
| | 90" | 4760 | 5007 |
| Omit Bottom Shelf (A) | 24" | 2548 | 2713 |
| | 30" | 2736 | 2901 |
| | 36" | 2924 | 3089 |
| | 42" | 3128 | 3293 |
| | 48" | 3332 | 3497 |
| | 54" | 3520 | 3684 |
| | 60" | 3740 | 3946 |
| | 66" | 3928 | 4133 |
| | 72" | 4148 | 4354 |
| | 78" | 4362 | 4567 |
| | 84" | 4533 | 4739 |
| | 90" | 4760 | 5007 |
| Omit Bottom Shelf (A) | 24" | 2548 | 2713 |
| | 30" | 2736 | 2901 |
| | 36" | 2924 | 3089 |
| | 42" | 3128 | 3293 |
| | 48" | 3332 | 3497 |
| | 54" | 3520 | 3684 |
| | 60" | 3740 | 3946 |
| | 66" | 3928 | 4133 |
| | 72" | 4148 | 4354 |
| | 78" | 4362 | 4567 |
| | 84" | 4533 | 4739 |
| | 90" | 4760 | 5007 |
| Omit Bottom Shelf (A) | 24" | 2548 | 2713 |
| | 30" | 2736 | 2901 |
| | 36" | 2924 | 3089 |
| | 42" | 3128 | 3293 |
| | 48" | 3332 | 3497 |
| | 54" | 3520 | 3684 |
| | 60" | 3740 | 3946 |
| | 66" | 3928 | 4133 |
| | 72" | 4148 | 4354 |
| | 78" | 4362 | 4567 |
| | 84" | 4533 | 4739 |
| | 90" | 4760 | 5007 |
| Omit Bottom Shelf (A) | 24" | 2548 | 2713 |
| | 30" | 2736 | 2901 |
| | 36" | 2924 | 3089 |
| | 42" | 3128 | 3293 |
| | 48" | 3332 | 3497 |
| | 54" | 3520 | 3684 |
| | 60" | 3740 | 3946 |
| | 66" | 3928 | 4133 |
| | 72" | 4148 | 4354 |
| | 78" | 4362 | 4567 |
| | 84" | 4533 | 4739 |
| | 90" | 4760 | 5007 |
| Omit Bottom Shelf (A) | 24" | 2548 | 2713 |
| | 30" | 2736 | 2901 |
| | 36" | 2924 | 3089 |
| | 42" | 3128 | 3293 |
| | 48" | 3332 | 3497 |
| | 54" | 3520 | 3684 |
| | 60" | 3740 | 3946 |
| | 66" | 3928 | 4133 |
| | 72" | 4148 | 4354 |
| | 78" | 4362 | 4567 |
| | 84" | 4533 | 4739 |
| | 90" | 4760 | 5007 |
| Omit Bottom Shelf (A) | 24" | 2548 | 2713 |
| | 30" | 2736 | 2901 |
| | 36" | 2924 | 3089 |
| | 42" | 3128 | 3293 |
| | 48" | 3332 | 3497 |
| | 54" | 3520 | 3684 |
| | 60" | 3740 | 3946 |
| | 66" | 3928 | 4133 |
| | 72" | 4148 | 4354 |
| | 78" | 4362 | 4567 |
| | 84" | 4533 | 4739 |
| | 90" | 4760 | 5007 |
| Omit Bottom Shelf (A) | 24" | 2548 | 2713 |
| | 30" | 2736 | 2901 |
| | 36" | 2924 | 3089 |
| | 42" | 3128 | 3293 |
| | 48" | 3332 | 3497 |
| | 54" | 3520 | 3684 |
| | 60" | 3740 | 3946 |
| | 66" | 3928 | 4133 |
| | 72" | 4148 | 4354 |
| | 78" | 4362 | 4567 |
| | 84" | 4533 | 4739 |
| | 90" | 4760 | 5007 |
| Omit Bottom Shelf (A) | 24" | 2548 | 2713 |
| | 30" | 2736 | 2901 |
| | 36" | 2924 | 3089 |
| | 42" | 3128 | 3293 |
| | 48" | 3332 | 3497 |
| | 54" | 3520 | 3684 |
| | 60" | 3740 | 3946 |
| | 66" | 3928 | 4133 |
| | 72" | 4148 | 4354 |
| | 78" | 4362 | 4567 |
| | 84" | 4533 | 4739 |
| | 90" | 4760 | 5007 |
| Omit Bottom Shelf (A) | 24" | 2548 | 2713 |
| | 30" | 2736 | 2901 |
| | 36" | 2924 | 3089 |
| | 42" | 3128 | 3293 |
| | 48" | 3332 | 3497 |
| | 54" | 3520 | |

CWOL

Open Wall Shelves,
above Low Credenza



PRODUCT OPTIONS

| Height | Depth | Width | Visible Shelf Edge Profile | Omit Shelf | Back Panel Finish | Shelves Finish | Light |
|--|-------|--|---------------------------------|---|---|--|---|
| 3L 3 High, 48" 4L 4 High, 61-3/4" | 15 | 024, 030, 036, 042, 048, 054, 060, 066, 072, 078 | F Flat K Knife | S Standard, Keep All Shelves A Omit Bottom Shelf B Omit Bottom 2 Shelves | Natural Veneer 2 Natural Veneer 3 Natural Veneer 4 Chroma Wood Rustic Oak | Natural Veneer 2 Natural Veneer 3 Natural Veneer 4 Chroma Wood Rustic Oak Painted Coordinate Finishes | N No Light A All Shelves with Integrated Light Strip B Bottom Shelf only with Integrated Light Strip |

PRICING

| Type | Width | Flat | Knife |
|--------------------------------|-------|------|-------|
| 3 High, 48" (3L) | | | |
| Standard, Keep All Shelves (S) | 24" | 3339 | 3668 |
| | 30" | 3594 | 3923 |
| | 36" | 3849 | 4178 |
| | 42" | 4121 | 4450 |
| | 48" | 4408 | 4737 |
| | 54" | 4647 | 4976 |
| | 60" | 4950 | 5362 |
| | 66" | 5205 | 5617 |
| | 72" | 5519 | 5930 |
| Omit Bottom Shelf (A) | 24" | 2692 | 2857 |
| | 30" | 2898 | 3062 |
| | 36" | 3104 | 3268 |
| | 42" | 3326 | 3490 |
| | 48" | 3548 | 3712 |
| | 54" | 3737 | 3902 |
| | 60" | 3975 | 4181 |
| | 66" | 4181 | 4387 |
| | 72" | 4413 | 4618 |
| Omit Bottom 2 Shelves (B) | 24" | 2692 | 2857 |
| | 30" | 2898 | 3062 |
| | 36" | 3104 | 3268 |
| | 42" | 3326 | 3490 |
| | 48" | 3548 | 3712 |
| | 54" | 3737 | 3902 |
| | 60" | 3975 | 4181 |
| | 66" | 4181 | 4387 |
| | 72" | 4413 | 4618 |

| Type | Width | Flat | Knife |
|--------------------------------|-------|------|-------|
| 4 High, 61-3/4" (4L) | | | |
| Standard, Keep All Shelves (S) | 24" | 4276 | 4770 |
| | 30" | 4617 | 5111 |
| | 36" | 4958 | 5452 |
| | 42" | 5315 | 5809 |
| | 48" | 5705 | 6198 |
| | 54" | 6030 | 6523 |
| Omit Bottom Shelf (A) | 24" | 3629 | 3958 |
| | 30" | 3921 | 4250 |
| | 36" | 4213 | 4542 |
| | 42" | 4521 | 4850 |
| | 48" | 4845 | 5174 |
| Omit Bottom 2 Shelves (B) | 24" | 2982 | 3147 |
| | 30" | 3225 | 3389 |
| | 36" | 3467 | 3632 |
| | 42" | 3726 | 3890 |
| | 48" | 3984 | 4149 |
| | 54" | 4211 | 4375 |

If Integrated Light Strip is specified:

| | Bottom Shelf Only | Two Shelves | Three Shelves |
|--------------------------------|-------------------|-------------|---------------|
| 24", 30", 36" widths, add | 1127 | 1698 | 2235 |
| 42", 48", 54" widths, add | 1297 | 2039 | 2745 |
| 60", 66", 72", 78" widths, add | 1541 | 2510 | n/a |

CWCH

Combination Open Shelves & Lower Panel



PRODUCT OPTIONS

| Height | Depth | Width | Visible Shelf Edge Profile | Number of Shelves | Back Panel Finish | Shelves Finish | Lower Panel Finishes | Light |
|--|-------|---|---------------------------------|---|---|--|--|---|
| 3H 3 High, 41-1/4" 4H 4 High, 55" | 15 | 024, 030, 036, 042, 048, 054, 060, 066, 072, 078, 084, 090, 096, 102, 108 | F Flat K Knife | S Single Shelf T Two Shelves | Natural Veneer 2 Natural Veneer 3 Natural Veneer 4 Chroma Wood Rustic Oak | Natural Veneer 2 Natural Veneer 3 Natural Veneer 4 Chroma Wood Rustic Oak Painted Coordinate Finishes | Tackable Panel Fabric Backpainted Glass | N No Light A All Shelves with Integrated Light Strip B Bottom Shelf only with Integrated Light Strip |

PRICING

| Height | Number of Shelves | Width | Panel Fabric | | | | | Backpainted Glass |
|------------------------------|-------------------|-------|--------------|------|-------|-------|-------|-------------------|
| | | | Gr. A | COM | Gr. 1 | Gr. 2 | Gr. 3 | |
| Flat Edge Profile (F) | | | | | | | | |
| 3H | Single Shelf | 24" | 2739 | 2840 | 2770 | 2840 | 2868 | 3577 |
| | | 30" | 2954 | 3105 | 3001 | 3105 | 3148 | 4001 |
| | | 36" | 3258 | 3459 | 3321 | 3459 | 3516 | 4425 |
| | | 42" | 3407 | 3608 | 3470 | 3608 | 3665 | 4865 |
| | | 48" | 3622 | 3824 | 3685 | 3824 | 3880 | 5305 |
| | | 54" | 3755 | 3957 | 3818 | 3957 | 4013 | 5729 |
| | | 60" | 3921 | 4122 | 3984 | 4122 | 4179 | 6185 |
| | | 66" | 4262 | 4565 | 4357 | 4565 | 4650 | 6609 |
| | | 72" | 4538 | 4840 | 4632 | 4840 | 4925 | 7066 |
| | | 78" | 4697 | 4999 | 4791 | 4999 | 5084 | 7516 |
| | | 84" | 4814 | 5116 | 4908 | 5116 | 5201 | 7923 |
| | | 90" | 4985 | 5288 | 5080 | 5288 | 5373 | 8386 |
| | 96" | n/a | n/a | n/a | n/a | n/a | 8826 | |
| | 102" | n/a | n/a | n/a | n/a | n/a | 9283 | |
| | 108" | n/a | n/a | n/a | n/a | n/a | 9691 | |
| 4H | Single Shelf | 24" | 2854 | 2955 | 2885 | 2955 | 2983 | 4277 |
| | | 30" | 3080 | 3232 | 3128 | 3232 | 3274 | 4859 |
| | | 36" | 3395 | 3597 | 3458 | 3597 | 3653 | 5441 |
| | | 42" | 3556 | 3757 | 3618 | 3757 | 3814 | 6039 |
| | | 48" | 3782 | 3984 | 3845 | 3984 | 4040 | 6636 |
| | | 54" | 3926 | 4128 | 3989 | 4128 | 4185 | 7218 |
| | | 60" | 4103 | 4304 | 4166 | 4304 | 4361 | 7832 |
| | | 66" | 4456 | 4758 | 4550 | 4758 | 4843 | 8414 |
| | | 72" | 4743 | 5045 | 4837 | 5045 | 5130 | 9028 |
| | | 78" | 4913 | 5215 | 5007 | 5215 | 5300 | 9635 |
| | Two Shelves | 24" | 3605 | 3706 | 3637 | 3706 | 3735 | 4437 |
| | | 30" | 3905 | 4056 | 3952 | 4056 | 4099 | 4944 |
| | | 36" | 4293 | 4495 | 4356 | 4495 | 4551 | 5451 |
| | | 42" | 4527 | 4728 | 4590 | 4728 | 4785 | 5974 |
| | | 48" | 4843 | 5045 | 4906 | 5045 | 5101 | 6513 |
| | | 54" | 5061 | 5262 | 5124 | 5262 | 5319 | 7020 |
| | | 60" | 5327 | 5528 | 5390 | 5528 | 5585 | 7576 |
| | | 66" | 5753 | 6055 | 5847 | 6055 | 6140 | 8083 |
| | | 72" | 6145 | 6448 | 6240 | 6448 | 6533 | 8654 |
| | | 78" | 6389 | 6691 | 6483 | 6691 | 6776 | 9187 |

Pricing is continued on the following page.

CWCH

Combination Open Shelves & Lower Panel (Continued)

| Height | Number of Shelves | Width | Panel Fabric | | | | | Backpainted Glass |
|------------------------|-------------------|-------|--------------|------|-------|-------|-------|-------------------|
| | | | Gr. A | COM | Gr. 1 | Gr. 2 | Gr. 3 | |
| Knife Edge Profile (K) | | | | | | | | |
| 3H | Single Shelf | 24" | 2903 | 3004 | 2935 | 3004 | 3032 | 3741 |
| | | 30" | 3119 | 3270 | 3166 | 3270 | 3312 | 4165 |
| | | 36" | 3422 | 3624 | 3485 | 3624 | 3680 | 4589 |
| | | 42" | 3571 | 3773 | 3634 | 3773 | 3830 | 5029 |
| | | 48" | 3787 | 3988 | 3850 | 3988 | 4045 | 5470 |
| | | 54" | 3920 | 4121 | 3983 | 4121 | 4178 | 5894 |
| | | 60" | 4126 | 4328 | 4189 | 4328 | 4384 | 6391 |
| | | 66" | 4468 | 4770 | 4562 | 4770 | 4855 | 6815 |
| | | 72" | 4744 | 5046 | 4838 | 5046 | 5131 | 7271 |
| | | 78" | 4902 | 5205 | 4997 | 5205 | 5290 | 7721 |
| | | 84" | 5019 | 5322 | 5114 | 5322 | 5407 | 8129 |
| | | 90" | 5232 | 5535 | 5327 | 5535 | 5620 | 8633 |
| | | 96" | n/a | n/a | n/a | n/a | n/a | 9073 |
| 102" | n/a | n/a | n/a | n/a | n/a | 9530 | | |
| 108" | n/a | n/a | n/a | n/a | n/a | 9937 | | |
| 4H | Single Shelf | 24" | 3018 | 3119 | 3050 | 3119 | 3147 | 4442 |
| | | 30" | 3245 | 3396 | 3292 | 3396 | 3439 | 5024 |
| | | 36" | 3560 | 3761 | 3623 | 3761 | 3818 | 5605 |
| | | 42" | 3720 | 3922 | 3783 | 3922 | 3978 | 6203 |
| | | 48" | 3947 | 4148 | 4010 | 4148 | 4205 | 6801 |
| | | 54" | 4091 | 4292 | 4154 | 4292 | 4349 | 7383 |
| | | 60" | 4720 | 4921 | 4783 | 4921 | 4978 | 8449 |
| | | 66" | 5073 | 5375 | 5167 | 5375 | 5460 | 8414 |
| | | 72" | 5359 | 5662 | 5454 | 5662 | 5747 | 9645 |
| | 78" | 5530 | 5832 | 5624 | 5832 | 5917 | 10252 | |
| | Two Shelves | 24" | 3934 | 4035 | 3966 | 4035 | 4064 | 4766 |
| | | 30" | 4234 | 4385 | 4281 | 4385 | 4428 | 5273 |
| | | 36" | 4622 | 4824 | 4685 | 4824 | 4880 | 5780 |
| | | 42" | 4856 | 5057 | 4919 | 5057 | 5114 | 6303 |
| | | 48" | 5172 | 5374 | 5235 | 5374 | 5430 | 6842 |
| | | 54" | 5390 | 5591 | 5453 | 5591 | 5648 | 7349 |
| | | 60" | 5943 | 6145 | 6006 | 6145 | 6202 | 8193 |
| | | 66" | 6370 | 6672 | 6464 | 6672 | 6757 | 8700 |
| | | 72" | 6762 | 7064 | 6857 | 7064 | 7149 | 9271 |
| 78" | | 7006 | 7308 | 7100 | 7308 | 7393 | 9804 | |

If Integrated Light Strip is specified:

| | Bottom Shelf Only | Two Shelves |
|--------------------------------|-------------------|-------------|
| 24", 30", 36" widths, add | 1127 | 1698 |
| 42", 48", 54" widths, add | 1297 | 2039 |
| 60", 66", 72", 78" widths, add | 1541 | 2510 |
| 84", 90", 96" widths, add | 1711 | n/a |
| 102", 108" widths, add | 1860 | n/a |

CWCL

Combination Open Shelves & Lower Panel, above Low Credenzas



PRODUCT OPTIONS

| Height | Depth | Width | Visible Shelf Edge Profile | Number of Shelves | Back Panel Finish | Shelves Finish | Lower Panel Finishes | Light |
|--|-------|--|---------------------------------|---|---|--|--|---|
| 3L 3 High, 48" 4L 4 High, 61-3/4" | 15 | 024, 030, 036, 042, 048, 054, 060, 066, 072, 078 | F Flat K Knife | S Single Shelf T Two Shelves | Natural Veneer 2 Natural Veneer 3 Natural Veneer 4 Chroma Wood Rustic Oak | Natural Veneer 2 Natural Veneer 3 Natural Veneer 4 Chroma Wood Rustic Oak Painted Coordinate Finishes | Tackable Panel Fabric Backpainted Glass | N No Light A All Shelves with Integrated Light Strip B Bottom Shelf only with Integrated Light Strip |

PRICING

| Height | Number of Shelves | Width | Panel Fabric | | | | | Backpainted Glass |
|------------------------------|-------------------|-------|--------------|------|-------|-------|-------|-------------------|
| | | | Gr. A | COM | Gr. 1 | Gr. 2 | Gr. 3 | |
| Flat Edge Profile (F) | | | | | | | | |
| 3L | Single Shelf | 24" | 2796 | 2897 | 2827 | 2897 | 2925 | 3885 |
| | | 30" | 3017 | 3168 | 3064 | 3168 | 3210 | 4377 |
| | | 36" | 3326 | 3527 | 3389 | 3527 | 3584 | 4869 |
| | | 42" | 3480 | 3682 | 3543 | 3682 | 3739 | 5378 |
| | | 48" | 3701 | 3903 | 3764 | 3903 | 3960 | 5886 |
| | | 54" | 3840 | 4041 | 3903 | 4041 | 4098 | 6378 |
| | | 60" | 4011 | 4212 | 4074 | 4212 | 4269 | 6903 |
| | | 66" | 4351 | 4654 | 4446 | 4654 | 4739 | 7389 |
| | | 72" | 4639 | 4941 | 4733 | 4941 | 5026 | 7920 |
| 4L | Single Shelf | 24" | 2912 | 3013 | 2943 | 3013 | 3041 | 4586 |
| | | 30" | 3144 | 3295 | 3191 | 3295 | 3338 | 5236 |
| | | 36" | 3465 | 3666 | 3527 | 3666 | 3723 | 5886 |
| | | 42" | 3631 | 3832 | 3694 | 3832 | 3889 | 6553 |
| | | 48" | 3863 | 4064 | 3926 | 4064 | 4121 | 7219 |
| | | 54" | 4013 | 4214 | 4076 | 4214 | 4271 | 7869 |
| | Two Shelves | 24" | 3663 | 3764 | 3695 | 3764 | 3792 | 4745 |
| | | 30" | 3969 | 4120 | 4016 | 4120 | 4163 | 5321 |
| | | 36" | 4363 | 4564 | 4426 | 4564 | 4621 | 5896 |
| | | 42" | 4602 | 4804 | 4665 | 4804 | 4860 | 6488 |
| | | 48" | 4924 | 5125 | 4987 | 5125 | 5182 | 7096 |
| | | 54" | 5147 | 5349 | 5210 | 5349 | 5405 | 7671 |

Pricing is continued on the following page.

CWCL

Combination Open Shelves & Lower Panel, above Low Credenzas (Continued)

| Height | Number of Shelves | Width | Panel Fabric | | | | | Backpainted Glass |
|-------------------------------|-------------------|-------|--------------|------|-------|-------|-------|-------------------|
| | | | Gr. A | COM | Gr. 1 | Gr. 2 | Gr. 3 | |
| Knife Edge Profile (K) | | | | | | | | |
| 3L | Single Shelf | 24" | 2960 | 3061 | 2992 | 3061 | 3090 | 4049 |
| | | 30" | 3181 | 3332 | 3228 | 3332 | 3375 | 4541 |
| | | 36" | 3490 | 3692 | 3553 | 3692 | 3748 | 5034 |
| | | 42" | 3645 | 3846 | 3708 | 3846 | 3903 | 5542 |
| | | 48" | 3866 | 4067 | 3929 | 4067 | 4124 | 6050 |
| | | 54" | 4004 | 4206 | 4067 | 4206 | 4263 | 6543 |
| | | 60" | 4216 | 4418 | 4279 | 4418 | 4474 | 7108 |
| | | 66" | 4557 | 4859 | 4651 | 4859 | 4944 | 7594 |
| | | 72" | 4845 | 5147 | 4939 | 5147 | 5232 | 8125 |
| | | 78" | 5015 | 5318 | 5110 | 5318 | 5403 | 8650 |
| 4L | Single Shelf | 24" | 3076 | 3177 | 3108 | 3177 | 3205 | 4751 |
| | | 30" | 3309 | 3460 | 3356 | 3460 | 3502 | 5401 |
| | | 36" | 3629 | 3831 | 3692 | 3831 | 3887 | 6051 |
| | | 42" | 3795 | 3997 | 3858 | 3997 | 4053 | 6717 |
| | | 48" | 4027 | 4229 | 4090 | 4229 | 4286 | 7383 |
| | | 54" | 4177 | 4379 | 4240 | 4379 | 4435 | 8034 |
| | Two Shelves | 24" | 3992 | 4093 | 4024 | 4093 | 4121 | 5074 |
| | | 30" | 4298 | 4449 | 4345 | 4449 | 4492 | 5650 |
| | | 36" | 4692 | 4893 | 4755 | 4893 | 4950 | 6225 |
| | | 42" | 4931 | 5133 | 4994 | 5133 | 5189 | 6817 |
| | | 48" | 5253 | 5454 | 5316 | 5454 | 5511 | 7425 |
| | | 54" | 5476 | 5678 | 5539 | 5678 | 5734 | 8000 |

If Integrated Light Strip is specified:

| | Bottom Shelf Only | Two Shelves |
|--------------------------------|--------------------------|--------------------|
| 24", 30", 36" widths, add | 1127 | 1698 |
| 42", 48", 54" widths, add | 1297 | 2039 |
| 60", 66", 72", 78" widths, add | 1541 | n/a |

BOOKCASES, STACKERS & TOWERS OVERVIEW

Bookcase and Towers are freestanding elements that can be positioned against a wall in an office. They are available with or without an elevated base option. Stackers rest on top of a credenza.

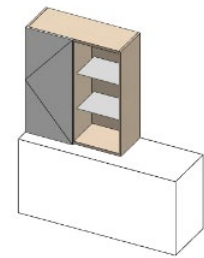
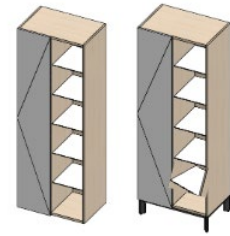

WARDROBE OPTIONS

- 24" depth standard wardrobes include one coat rod and one accessory hanger
- 20" depth wardrobes, side access wardrobes, and stackers include one coat hook and one accessory hanger
- Coat rods are always Chrome. Coat hooks and accessory hangers are painted to match Metal finishes.



Coat Rod
Chrome



Coat Hook
Painted



Accessory Hanger
Painted



Double Towers

Split down the middle.
Options for Hinged Doors, Open Shelves and Wardrobe.



Double Side Access Towers

Split down the middle.
Sides access Open Shelves or Wardrobe.
Storage is Hinged Door or Closed Wardrobe.



Double Combination Towers

Split between the top and bottom at the 2H datum.
Top includes Open or Hinged Doors.
Bottom includes Pedestal options or Hinged Doors.



Full Height Door



Partial Height Door

Double Split Combination Towers

Two options:
- Full Height Door split with 18" Pedestal lower and upper Open Shelves, 36" width only
- Split Partial Height Door with Open Shelves upper, 30" or 36" pedestal lower



Full Height Door



Partial Height Door

Double Combination Wardrobe Towers

Two options:
- Full Height Wardrobe split with 18" Pedestal lower and upper Open Shelves, 36" width only
- Split Partial Height Wardrobe with Open Shelves upper, 30" or 36" pedestal lower

BOOKCASES, STACKERS & TOWERS

Bookcases



**Open Bookcase
CBOS**



**Open Bookcase, Elevated
CBOE**

Stackers



**Single Stacker
CS1H**



**Single Stacker, above
Low Credenzas
CS1L**



**Double Stacker
CS2H**



**Double Stacker, above
Low Credenzas
CS2L**



**Side Access Stacker
CSSH**



**Side Access Stacker,
above Low Credenza
CSSL**

Towers



**Single Tower
CT1S**



**Single Tower, Elevated
CT1E**



**Single Side Access Tower
CTAS**



**Single Side Access Tower, Elevated
CTAE**

BOOKCASES, STACKERS & TOWERS

Towers



Double Tower
CT2S



Double Tower, Elevated
CT2E



Double Combination Tower
CTCS



Double Combination
Tower, Elevated
CTCE



Double Split Combination Tower
CTPS



Double Split Combination
Tower, Elevated
CTPE



Double Combination
Wardrobe Tower
CTWS



Double Combination
Wardrobe Tower, Elevated
CTWE



Double Side Access Tower
CTSS



Double Side Access
Tower, Elevated
CTSE

BOOKCASES, STACKERS & TOWERS PRODUCT FEATURES

- Depths: 15" (Bookcases and Stackers), 20", 24"
- Widths, 18", 30" and 36"
- Heights:
 - 2H or 2E = 29" (Bookcases only)
 - 3H or 3E = 42-3/4"
 - 4H or 4E = 56-1/2"
 - 5H or 5E = 70-1/4"
 - 6H or 6E = 84"
- Stackers are 3H (42-3/4") or 3L (49-1/2")
- Shelves:
 - Shelf Openings are 13" nominal; Bottom shelf opening for 3L Stackers is 18-1/2"
 - Shelf Edge Profile: Flat or Knife
 - Visible Shelves have option for varied finish from case. Shelves behind doors will match the case finish
- Wardrobe standard options:
 - Full height wardrobes will have an internal top and lower shelves. Split wardrobes will only have top internal shelf
 - Stacker wardrobes do not have any internal shelves
 - 24" depth standard wardrobes get one coat rod and one accessory hanger
 - 20" depth wardrobes, side access wardrobes, and stackers get one coat hook and one accessory hanger
 - Coat rods are always chrome. Coat hooks and accessory hangers are painted to match metal finishes
- Mirror and Light options are available for Wardrobes only:
 - Mirror and Light not available for Side Access Open Wardrobes
 - Light not available for wardrobes within Stackers
- Optional lock available in Ebony or Satin Chrome, Keyed Alike per office suite

CBOS

Open Bookcase



PRODUCT OPTIONS

| Height | Depth | Width | Shelf Edge Profile | Case Finishes | Visible Shelves Finishes |
|---|------------|----------------|---------------------------------|---|--|
| 2H 2 High, 29" 3H 3 High, 43" 4H 4 High, 57" 5H 5 High, 70" 6H 6 High, 84" | 15, 20, 24 | 18, 30, 36, 42 | F Flat K Knife | Natural Veneer 2 Natural Veneer 3 Natural Veneer 4 Chroma Wood Rustic Oak | Natural Veneer 2 Natural Veneer 3 Natural Veneer 4 Chroma Wood Rustic Oak Painted Coordinate Finishes |

PRICING

| Depth | Width | Flat | Knife |
|---------------|-------|------|-------|
| 2 High | | | |
| 15" | 18" | 1972 | 2136 |
| 15" | 30" | 2409 | 2573 |
| 15" | 36" | 2592 | 2756 |
| 15" | 42" | 2791 | 2956 |
| 3 High | | | |
| 15" | 18" | 2646 | 2975 |
| 15" | 30" | 3228 | 3557 |
| 15" | 36" | 3484 | 3813 |
| 15" | 42" | 3757 | 4086 |
| 20" | 18" | 3010 | 3339 |
| 20" | 30" | 3656 | 3985 |
| 20" | 36" | 3944 | 4273 |
| 20" | 42" | 4249 | 4578 |
| 24" | 18" | 3288 | 3617 |
| 24" | 30" | 3985 | 4314 |
| 24" | 36" | 4300 | 4629 |
| 24" | 42" | 4630 | 4959 |
| 4 High | | | |
| 15" | 18" | 3314 | 3758 |
| 15" | 30" | 4063 | 4507 |
| 15" | 36" | 4393 | 4837 |
| 15" | 42" | 4740 | 5184 |
| 20" | 18" | 3800 | 4245 |
| 20" | 30" | 4645 | 5089 |
| 20" | 36" | 5024 | 5468 |
| 20" | 42" | 5418 | 5862 |
| 24" | 18" | 4163 | 4608 |
| 24" | 30" | 5085 | 5529 |
| 24" | 36" | 5502 | 5946 |
| 24" | 42" | 5935 | 6379 |

| Depth | Width | Flat | Knife |
|---------------|-------|------|-------|
| 5 High | | | |
| 15" | 18" | 3940 | 4500 |
| 15" | 30" | 4871 | 5431 |
| 15" | 36" | 5274 | 5833 |
| 15" | 42" | 5686 | 6245 |
| 20" | 18" | 4563 | 5122 |
| 20" | 30" | 5622 | 6181 |
| 20" | 36" | 6089 | 6648 |
| 20" | 42" | 6565 | 7124 |
| 24" | 18" | 5052 | 5611 |
| 24" | 30" | 6214 | 6773 |
| 24" | 36" | 6732 | 7291 |
| 24" | 42" | 7259 | 7819 |
| 6 High | | | |
| 15" | 18" | 4570 | 5228 |
| 15" | 30" | 5674 | 6332 |
| 15" | 36" | 6150 | 6808 |
| 15" | 42" | 6642 | 7300 |
| 20" | 18" | 5321 | 5979 |
| 20" | 30" | 6586 | 7244 |
| 20" | 36" | 7142 | 7800 |
| 20" | 42" | 7714 | 8372 |
| 24" | 18" | 5908 | 6566 |
| 24" | 30" | 7301 | 7959 |
| 24" | 36" | 7921 | 8579 |
| 24" | 42" | 8558 | 9216 |

CBOE

Open Bookcase, Elevated



PRODUCT OPTIONS

| Height | Depth | Width | Shelf Edge Profile | Case Finish | Visible Shelves Finish | Base Finish |
|--|------------|----------------|---------------------------------|---|--|--------------|
| 2E 2 High Elevated, 29" 3E 3 High Elevated, 43" 4E 4 High Elevated, 57" 5E 5 High Elevated, 70" 6E 6 High Elevated, 84" | 15, 20, 24 | 18, 30, 36, 42 | F Flat K Knife | Natural Veneer 2 Natural Veneer 3 Natural Veneer 4 Chroma Wood Rustic Oak | Natural Veneer 2 Natural Veneer 3 Natural Veneer 4 Chroma Wood Rustic Oak Painted Coordinate Finishes | Metal Paints |

PRICING

| Depth | Width | Flat | Knife |
|------------------------|-------|------|-------|
| 2 High Elevated | | | |
| 15" | 18" | 2986 | 3150 |
| 15" | 30" | 3484 | 3649 |
| 15" | 36" | 3689 | 3854 |
| 15" | 42" | 3918 | 4082 |
| 3 High Elevated | | | |
| 15" | 18" | 3660 | 3989 |
| 15" | 30" | 4303 | 4632 |
| 15" | 36" | 4582 | 4911 |
| 15" | 42" | 4884 | 5213 |
| 20" | 18" | 4052 | 4381 |
| 20" | 30" | 4764 | 5093 |
| 20" | 36" | 5076 | 5405 |
| 20" | 42" | 5413 | 5742 |
| 24" | 18" | 4315 | 4644 |
| 24" | 30" | 5078 | 5407 |
| 24" | 36" | 5416 | 5745 |
| 24" | 42" | 5699 | 6028 |
| 4 High Elevated | | | |
| 15" | 18" | 4328 | 4773 |
| 15" | 30" | 5138 | 5582 |
| 15" | 36" | 5490 | 5935 |
| 15" | 42" | 5867 | 6311 |
| 20" | 18" | 4843 | 5287 |
| 20" | 30" | 5753 | 6197 |
| 20" | 36" | 6155 | 6600 |
| 20" | 42" | 6582 | 7026 |
| 24" | 18" | 5191 | 5635 |
| 24" | 30" | 6178 | 6622 |
| 24" | 36" | 6619 | 7063 |
| 24" | 42" | 7005 | 7449 |

| Depth | Width | Flat | Knife |
|------------------------|-------|------|-------|
| 5 High Elevated | | | |
| 15" | 18" | 4954 | 5514 |
| 15" | 30" | 5947 | 6506 |
| 15" | 36" | 6371 | 6930 |
| 15" | 42" | 6813 | 7372 |
| 20" | 18" | 5605 | 6165 |
| 20" | 30" | 6730 | 7289 |
| 20" | 36" | 7221 | 7780 |
| 20" | 42" | 7728 | 8288 |
| 24" | 18" | 6079 | 6638 |
| 24" | 30" | 7306 | 7866 |
| 24" | 36" | 7848 | 8408 |
| 24" | 42" | 8328 | 8888 |
| 6 High Elevated | | | |
| 15" | 18" | 5584 | 6242 |
| 15" | 30" | 6749 | 7407 |
| 15" | 36" | 7247 | 7905 |
| 15" | 42" | 7769 | 8427 |
| 20" | 18" | 6364 | 7022 |
| 20" | 30" | 7694 | 8352 |
| 20" | 36" | 8274 | 8932 |
| 20" | 42" | 8878 | 9536 |
| 24" | 18" | 6935 | 7593 |
| 24" | 30" | 8393 | 9051 |
| 24" | 36" | 9038 | 9696 |
| 24" | 42" | 9627 | 10285 |

CS1H

Single Stacker



PRODUCT OPTIONS

| Configuration | Height | Width | Visible Shelf Edge Profile | Handedness |
|---------------------------------------|----------------------------|-------|--|--|
| O Open H Hinged Door | 3H 3 High - 41-1/4" | 18 | F Flat K Knife N None | R Right L Left N None |

| Handle Style | Case Finish | Front Finish | Visible Shelves Finish | Handle Finish | Lock |
|--|---|---|--|----------------|--|
| A ADA Handle E Extended Pull N None | Natural Veneer 2 Natural Veneer 3 Natural Veneer 4 Chroma Wood Rustic Oak | Natural Veneer 2 Natural Veneer 3 Natural Veneer 4 Chroma Wood Rustic Oak | Natural Veneer 2 Natural Veneer 3 Natural Veneer 4 Chroma Wood Rustic Oak Painted Coordinate Finishes | Metal Finishes | N None C Keyed Alike - Satin Chrome E Keyed Alike - Ebony |

PRICING

| Width | No Shelf | Flat | Knife |
|--------------------|----------|------|-------|
| Open | | | |
| 18" | n/a | 2739 | 3068 |
| Hinged Door | | | |
| 18" | 3355 | n/a | n/a |

If Keyed Alike (Satin Chrome/Ebony) is specified, add 135

CS1L

Single Stacker, above
Low Credenzas



PRODUCT OPTIONS

| Configuration | Height | Width | Visible Shelf Edge Profile | Handedness |
|---------------------------------------|------------------------|-------|--|--|
| O Open H Hinged Door | 3L 3 High - 48" | 18 | F Flat K Knife N None | R Right L Left N None |

| Handle Style | Case Finish | Front Finish | Visible Shelves Finish | Handle Finish | Lock |
|--|---|---|--|----------------|--|
| A ADA Handle E Extended Pull N None | Natural Veneer 2 Natural Veneer 3 Natural Veneer 4 Chroma Wood Rustic Oak | Natural Veneer 2 Natural Veneer 3 Natural Veneer 4 Chroma Wood Rustic Oak | Natural Veneer 2 Natural Veneer 3 Natural Veneer 4 Chroma Wood Rustic Oak Painted Coordinate Finishes | Metal Finishes | N None C Keyed Alike - Satin Chrome E Keyed Alike - Ebony |

PRICING

| Width | No Shelf | Flat | Knife |
|--------------------|----------|------|-------|
| Open | | | |
| 18" | n/a | 2915 | 3244 |
| Hinged Door | | | |
| 18" | 3633 | n/a | n/a |

If Keyed Alike (Satin Chrome/Ebony) is specified, add 135

CS2H

Double Stacker



PRODUCT OPTIONS

| Configuration | Height | Width | Visible Shelf Edge Profile | Handle Style |
|--|----------------------------|--------|--|--|
| OO Open HH Hinged Doors HO Left Hinged Door, Right Open Shelves OH Left Open Shelves, Right Hinged Door WO Left Wardrobe, Right Open Shelves OW Left Open Shelves, Right Wardrobe WH Left Wardrobe, Right Hinged Door HW Left Hinged Door, Right Wardrobe | 3H 3 High - 41-1/4" | 30, 36 | F Flat K Knife N None | A ADA Handle E Extended Pull N None |

| Case Finish | Front Finish | Visible Shelves Finish | Handles Finish | Mirror Option | Lock | Base Finish |
|---|---|--|----------------|---------------------------------------|--|--------------|
| Natural Veneer 2 Natural Veneer 3 Natural Veneer 4 Chroma Wood Rustic Oak | Natural Veneer 2 Natural Veneer 3 Natural Veneer 4 Chroma Wood Rustic Oak | Natural Veneer 2 Natural Veneer 3 Natural Veneer 4 Chroma Wood Rustic Oak Painted Coordinate Finishes | Metal Finishes | N No Mirror M Mirror | N None C Keyed Alike - Satin Chrome E Keyed Alike - Ebony | Metal Paints |

PRICING

| Width | No Shelf | Flat | Knife |
|---|----------|------|-------|
| Open | | | |
| 30" | n/a | 3350 | 3679 |
| 36" | n/a | 3607 | 3936 |
| Hinged Doors | | | |
| 30" | 4384 | n/a | n/a |
| 36" | 4773 | n/a | n/a |
| Left Hinged Door, Right Open Shelves | | | |
| 30" | n/a | 4409 | 4738 |
| 36" | n/a | 4732 | 5061 |
| Left Wardrobe, Right Open Shelves | | | |
| 30" | n/a | 4206 | 4535 |
| 36" | n/a | 4458 | 4787 |
| Left Wardrobe, Right Hinged Door | | | |
| 30" | 4723 | n/a | n/a |
| 36" | 5041 | n/a | n/a |

If Keyed Alike (Satin Chrome/Ebony) is specified, add 135

If Mirror is specified:

30" wide, add 1161

36" wide, add 1189

CS2L

Double Stacker, above Low Credenzas



PRODUCT OPTIONS

| Configuration | Height | Width | Visible Shelf Edge Profile | Handle Style |
|--|-----------------|--------|--|--|
| OO Open HH Hinged Doors HO Left Hinged Door, Right Open Shelves OH Left Open Shelves, Right Hinged Door WO Left Wardrobe, Right Open Shelves OW Left Open Shelves, Right Wardrobe WH Left Wardrobe, Right Hinged Door HW Left Hinged Door, Right Wardrobe | 3L 3 High - 48" | 30, 36 | F Flat K Knife N None | A ADA Handle E Extended Pull N None |

| Case Finish | Front Finish | Visible Shelves Finish | Handles Finish | Mirror Option | Lock | Base Finish |
|---|---|--|----------------|---------------------------------------|--|--------------|
| Natural Veneer 2 Natural Veneer 3 Natural Veneer 4 Chroma Wood Rustic Oak | Natural Veneer 2 Natural Veneer 3 Natural Veneer 4 Chroma Wood Rustic Oak | Natural Veneer 2 Natural Veneer 3 Natural Veneer 4 Chroma Wood Rustic Oak Painted Coordinate Finishes | Metal Finishes | N No Mirror M Mirror | N None C Keyed Alike - Satin Chrome E Keyed Alike - Ebony | Metal Paints |

PRICING

| Width | No Shelf | Flat | Knife |
|---|----------|------|-------|
| Open | | | |
| 30" | n/a | 3548 | 3877 |
| 36" | n/a | 3815 | 4144 |
| Hinged Doors | | | |
| 30" | 4707 | n/a | n/a |
| 36" | 5121 | n/a | n/a |
| Left Hinged Door, Right Open Shelves | | | |
| 30" | n/a | 4733 | 5062 |
| 36" | n/a | 5073 | 5402 |
| Left Wardrobe, Right Open Shelves | | | |
| 30" | n/a | 4529 | 4858 |
| 36" | n/a | 4799 | 5128 |
| Left Wardrobe, Right Hinged Door | | | |
| 30" | 5108 | n/a | n/a |
| 36" | 5452 | n/a | n/a |

If Keyed Alike (Satin Chrome/Ebony) is specified, add 135

If Mirror is specified:

30" wide, add 1161

36" wide, add 1189

CSSH

Side Access Stacker



PRODUCT OPTIONS

| Configuration | Height | Width | Visible Shelf Edge Profile | Handle Style |
|--|----------------------------|--------|--|---|
| SH Left Side Access Open Shelves, Right Hinged Door HS Left Hinged Door, Right Side Access Open Shelves DH Left Side Access Wardrobe, Right Hinged Door HD Left Hinged Door, Right Side Access Wardrobe SW Left Side Access Open Shelves, Right Wardrobe WS Left Wardrobe, Right Side Access Open Shelves | 3H 3 High - 41 1/4" | 30, 36 | F Flat K Knife N None | A ADA Handle E Extended Pull |

| Case Finish | Front Finish | Visible Shelves Finish | Handles Finish | Mirror Option | Lock |
|---|---|--|----------------|---------------------------------------|--|
| Natural Veneer 2 Natural Veneer 3 Natural Veneer 4 Chroma Wood Rustic Oak | Natural Veneer 2 Natural Veneer 3 Natural Veneer 4 Chroma Wood Rustic Oak | Natural Veneer 2 Natural Veneer 3 Natural Veneer 4 Chroma Wood Rustic Oak Painted Coordinate Finishes | Metal Finishes | N No Mirror M Mirror | N None C Keyed Alike - Satin Chrome E Keyed Alike - Ebony |

PRICING

| Configuration | Width | No Shelf | Flat | Knife |
|---------------|-------|----------|------|-------|
| SH, HS | 30" | n/a | 4610 | 4939 |
| | 36" | n/a | 4955 | 5284 |
| DH, HD | 30" | 4190 | n/a | n/a |
| | 36" | 4508 | n/a | n/a |
| SW, WS | 30" | n/a | 4190 | 4519 |
| | 36" | n/a | 4508 | 4837 |

If Keyed Alike (Satin Chrome/Ebony) is specified, add 135

If Mirror is specified:

30" wide, add 1161

36" wide, add 1189

CSSL

Side Access Stackers,
above Low Credenza



PRODUCT OPTIONS

| Configuration | Height | Width | Visible Shelf Edge Profile | Handle Style |
|--|------------------------|--------|--|---|
| SH Left Side Access Open Shelves, Right Hinged Door HS Left Hinged Door, Right Side Access Open Shelves DH Left Side Access Wardrobe, Right Hinged Door HD Left Hinged Door, Right Side Access Wardrobe SW Left Side Access Open Shelves, Right Wardrobe WS Left Wardrobe, Right Side Access Open Shelves | 3L 3 High - 48" | 30, 36 | F Flat K Knife N None | A ADA Handle E Extended Pull |

| Case Finish | Front Finish | Visible Shelves Finish | Handle Finish | Mirror Option | Lock |
|---|---|--|----------------|---------------------------------------|--|
| Natural Veneer 2 Natural Veneer 3 Natural Veneer 4 Chroma Wood Rustic Oak | Natural Veneer 2 Natural Veneer 3 Natural Veneer 4 Chroma Wood Rustic Oak | Natural Veneer 2 Natural Veneer 3 Natural Veneer 4 Chroma Wood Rustic Oak Painted Coordinate Finishes | Metal Finishes | N No Mirror M Mirror | N None C Keyed Alike - Satin Chrome E Keyed Alike - Ebony |

PRICING

| Configuration | Width | No Shelf | Flat | Knife |
|---------------|-------|----------|------|-------|
| SH, HS | 30" | n/a | 4929 | 5258 |
| | 36" | n/a | 5301 | 5630 |
| DH, HD | 30" | 4509 | n/a | n/a |
| | 36" | 4853 | n/a | n/a |
| SW, WS | 30" | n/a | 4509 | 4838 |
| | 36" | n/a | 4853 | 5182 |

If Keyed Alike (Satin Chrome/Ebony) is specified, add 135

If Mirror is specified:

30" wide, add 1161

36" wide, add 1189

CT1S

Single Tower



Shown: Hinged Door with
Internal Shelves Full Height (HF)

PRODUCT OPTIONS

| Configuration | Handedness | Height | Depth | Width | Visible Shelf Edge Profile |
|---|--|--|--------|-------|--|
| HF Hinged Door with Internal Shelves Full Height WW Wardrobe Full Height OB Open Upper / Box, Box, File Lower OF Open Upper / File, File Lower OH Open Upper / Hinged Door Lower WB Wardrobe Upper / Box, Box, File Lower WF Wardrobe Upper / File, File Lower | R Right L Left N None | 5H 5 High, 70 1/4" 6H 6 High, 84" | 20, 24 | 18 | F Flat K Knife N None |

| Handle Style | Case Finish | Front & Visible Shelves Finish | Handle Finish | Mirror & Light Option | Lock |
|---|---|--|----------------|--|--|
| A ADA Handle E Extended Pull | Natural Veneer 2 Natural Veneer 3 Natural Veneer 4 Chroma Wood Rustic Oak | Natural Veneer 2 Natural Veneer 3 Natural Veneer 4 Chroma Wood Rustic Oak Painted Coordinate Finishes | Metal Finishes | N No Mirror, No Integrated Light M Mirror Only L Integrated Light Only B Both Mirror and Integrated Light | N None C Keyed Alike - Satin Chrome E Keyed Alike - Ebony |

PRICING

| Style | Depth | Flat | Knife | None |
|--------------------|-------|------|-------|------|
| 5 High (5H) | | | | |
| HF | 20" | n/a | n/a | 5629 |
| | 24" | n/a | n/a | 6152 |
| WW | 20" | n/a | n/a | 5083 |
| | 24" | n/a | n/a | 5534 |
| OB | 20" | 5576 | 5905 | n/a |
| | 24" | 6044 | 6373 | n/a |
| OF | 20" | 5311 | 5640 | n/a |
| | 24" | 5779 | 6108 | n/a |
| OH | 20" | 5070 | 5399 | n/a |
| | 24" | 5579 | 5908 | n/a |
| WB | 20" | n/a | n/a | 6123 |
| | 24" | n/a | n/a | 6553 |
| WF | 20" | n/a | n/a | 5842 |
| | 24" | n/a | n/a | 6272 |

| Style | Depth | Flat | Knife | None |
|--------------------|-------|------|-------|------|
| 6 High (6H) | | | | |
| HF | 20" | n/a | n/a | 6521 |
| | 24" | n/a | n/a | 7137 |
| WW | 20" | n/a | n/a | 5669 |
| | 24" | n/a | n/a | 6177 |
| OB | 20" | 6291 | 6711 | n/a |
| | 24" | 6852 | 7272 | n/a |
| OF | 20" | 6026 | 6446 | n/a |
| | 24" | 6587 | 7007 | n/a |
| OH | 20" | 5785 | 6204 | n/a |
| | 24" | 6387 | 6807 | n/a |
| WB | 20" | n/a | n/a | 6726 |
| | 24" | n/a | n/a | 7212 |
| WF | 20" | n/a | n/a | 6445 |
| | 24" | n/a | n/a | 6931 |

If Keyed Alike (Satin Chrome/Ebony) is specified, add 135
 If Mirror is specified, add 1330
 If Integrated Light is specified, add 807
 If Both Mirror and Integrated Light are specified, add 2137

CT1E

Single Tower, Elevated



Shown: Hinged Door with Internal Shelves Full Height (HF)

PRODUCT OPTIONS

| Configuration | Handedness | Height | Depth | Width | Visible Shelf Edge Profile |
|--|--|--|--------|-------|--|
| HF Hinged Door with Internal Shelves Full Height WW Wardrobe Full Height OX Open Upper / Box, File Lower OH Open Upper / Hinged Door Lower WB Wardrobe Upper / Box, Box, File Lower WX Wardrobe Upper / Box, File Lower | R Right L Left N None | 5E 5 High Elevated, 70 1/4" 6E 6 High Elevated, 84" | 20, 24 | 18 | F Flat K Knife N None |

| Handle Style | Case Finish | Front & Visible Shelves Finish | Handle & Base Finish | Mirror & Light Option | Lock |
|---|---|--|----------------------|--|--|
| A ADA Handle E Extended Pull | Natural Veneer 2 Natural Veneer 3 Natural Veneer 4 Chroma Wood Rustic Oak | Natural Veneer 2 Natural Veneer 3 Natural Veneer 4 Chroma Wood Rustic Oak Painted Coordinate Finishes | Metal Finishes | N No Mirror, No Integrated Light M Mirror Only L Integrated Light Only B Both Mirror and Integrated Light | N None C Keyed Alike - Satin Chrome E Keyed Alike - Ebony |

PRICING

| n/a | Depth | Flat | Knife | None |
|-----------------------------|-------|------|-------|------|
| 5 High Elevated (5E) | | | | |
| HF | 20" | n/a | n/a | 5629 |
| | 24" | n/a | n/a | 6152 |
| WW | 20" | n/a | n/a | 5083 |
| | 24" | n/a | n/a | 5534 |
| OX | 20" | 6308 | 6637 | n/a |
| | 24" | 6761 | 7090 | n/a |
| OH | 20" | 6044 | 6373 | n/a |
| | 24" | 6539 | 6868 | n/a |
| WB | 20" | n/a | n/a | 6123 |
| | 24" | n/a | n/a | 6553 |
| WX | 20" | n/a | n/a | 5842 |
| | 24" | n/a | n/a | 6272 |

| n/a | Depth | Flat | Knife | None |
|-----------------------------|-------|------|-------|------|
| 6 High Elevated (6E) | | | | |
| HF | 20" | n/a | n/a | 5629 |
| | 24" | n/a | n/a | 6152 |
| WW | 20" | n/a | n/a | 5083 |
| | 24" | n/a | n/a | 5534 |
| OX | 20" | 7023 | 7442 | n/a |
| | 24" | 7530 | 7950 | n/a |
| OH | 20" | 6759 | 7179 | n/a |
| | 24" | 7308 | 7728 | n/a |
| WB | 20" | n/a | n/a | 6123 |
| | 24" | n/a | n/a | 6553 |
| WX | 20" | n/a | n/a | 5842 |
| | 24" | n/a | n/a | 6272 |

If Keyed Alike (Satin Chrome/Ebony) is specified, add 135
 If Mirror is specified, add 1330
 If Integrated Light is specified, add 807
 If Both Mirror and Integrated Light are specified, add 2137

CTAS

Single Side Access Tower



Shown: Side Access Shelves
Full Height (SF)

PRODUCT OPTIONS

| Configuration | Height | Depth | Width | Visible Shelf Edge Profile | Case Finish | Shelves Finish | Metal Finishes |
|--|--|--------|-------|---------------------------------|-------------|--|----------------|
| SF Side Access Shelves Full Height SW Side Access Open Wardrobe Full Height | 5H 5 High, 70 1/4" 6H 6 High, 84" | 20, 24 | 18 | F Flat K Knife | Veneer | Natural Veneer 2 Natural Veneer 3 Natural Veneer 4 Chroma Wood Rustic Oak Painted Coordinate Finishes | Metal Paints |

PRICING

| Configuration | Width | Depth | Flat | Knife |
|--------------------|-------|-------|------|-------|
| 5 High (5H) | | | | |
| SF | 18" | 20" | 4817 | 5311 |
| | 18" | 24" | 5179 | 5672 |
| SW | 18" | 20" | 4336 | 4665 |
| | 18" | 24" | 4626 | 4955 |

| Configuration | Width | Depth | Flat | Knife |
|--------------------|-------|-------|------|-------|
| 6 High (6H) | | | | |
| SF | 18" | 20" | 5609 | 6225 |
| | 18" | 24" | 6035 | 6652 |
| SW | 18" | 20" | 4821 | 5150 |
| | 18" | 24" | 5140 | 5469 |

CTAE

Single Side Access Tower, Elevated



Shown: Side Access Shelves
Full Height (SF)

PRODUCT OPTIONS

| Configuration | Height | Depth | Width | Visible Shelf Edge Profile | Case Finish | Shelves Finish | Metal Finishes |
|--|--|--------|-------|---------------------------------|---|--|----------------|
| SF Side Access Shelves Full Height SW Side Access Open Wardrobe Full Height | 5E 5 High Elevated, 70 1/4" 6E 6 High Elevated, 84" | 20, 24 | 18 | F Flat K Knife | Natural Veneer 2 Natural Veneer 3 Natural Veneer 4 Chroma Wood Rustic Oak | Natural Veneer 2 Natural Veneer 3 Natural Veneer 4 Chroma Wood Rustic Oak Painted Coordinate Finishes | Metal Paints |

PRICING

| Configuration | Width | Depth | Flat | Knife |
|-----------------------------|-------|-------|------|-------|
| 5 High Elevated (5E) | | | | |
| SF | 18" | 20" | 5840 | 6333 |
| | 18" | 24" | 6200 | 6693 |
| SW | 18" | 20" | 5326 | 5655 |
| | 18" | 24" | 5614 | 5943 |

| Configuration | Width | Depth | Flat | Knife |
|-----------------------------|-------|-------|------|-------|
| 6 High Elevated (6E) | | | | |
| SF | 18" | 20" | 6631 | 7248 |
| | 18" | 24" | 7056 | 7673 |
| SW | 18" | 20" | 5812 | 6141 |
| | 18" | 24" | 6128 | 6457 |

CT2S

Double Tower



Shown: Wardrobe Left,
Open Shelves Right (WO)

PRODUCT OPTIONS

| Configuration | Height | Depth | Width | Visible Shelf Edge Profile | Handle Style |
|--|--|--------|--------|--|---|
| HF Hinged Doors with Internal Shelves Full Height WW Wardrobe Full Height WO Wardrobe Left, Open Shelves Right OW Open Shelves Left, Wardrobe Right WH Wardrobe Left, Hinged Doors Right HW Hinged Doors Left, Wardrobe Right | 5H 5 High, 70 1/4" 6H 6 High, 84" | 20, 24 | 30, 36 | F Flat K Knife N None | A ADA Handle E Extended Pull |

| Case Finish | Front Finish | Visible Shelves Finish | Handle & Base Finish | Mirror & Light Option | Lock |
|---|---|--|----------------------|--|--|
| Natural Veneer 2 Natural Veneer 3 Natural Veneer 4 Chroma Wood Rustic Oak | Natural Veneer 2 Natural Veneer 3 Natural Veneer 4 Chroma Wood Rustic Oak | Natural Veneer 2 Natural Veneer 3 Natural Veneer 4 Chroma Wood Rustic Oak Painted Coordinate Finishes | Metal Finishes | N No Mirror, No Integrated Light M Mirror Only L Integrated Light Only B Both Mirror and Integrated Light | N None C Keyed Alike - Satin Chrome E Keyed Alike - Ebony |

PRICING

| | Depth | Width | Flat | Knife | None |
|--------------------|-------|-------|------|-------|------|
| 5 High (5H) | | | | | |
| HF | 20" | 30" | n/a | n/a | 7667 |
| | 20" | 36" | n/a | n/a | 8351 |
| | 24" | 30" | n/a | n/a | 8337 |
| | 24" | 36" | n/a | n/a | 9089 |
| WW | 20" | 30" | n/a | n/a | 6957 |
| | 20" | 36" | n/a | n/a | 7520 |
| | 24" | 30" | n/a | n/a | 7500 |
| | 24" | 36" | n/a | n/a | 8108 |
| WO, OW | 20" | 30" | 7556 | 8050 | n/a |
| | 20" | 36" | 8071 | 8565 | n/a |
| | 24" | 30" | 8314 | 8807 | n/a |
| | 24" | 36" | 8880 | 9373 | n/a |
| WH, HW | 20" | 30" | n/a | n/a | 8516 |
| | 20" | 36" | n/a | n/a | 9140 |
| | 24" | 30" | n/a | n/a | 9273 |
| | 24" | 36" | n/a | n/a | 9948 |

| | Depth | Width | Flat | Knife | None |
|--------------------|-------|-------|-------|-------|-------|
| 6 High (6H) | | | | | |
| HF | 20" | 30" | n/a | n/a | 8923 |
| | 20" | 36" | n/a | n/a | 9734 |
| | 24" | 30" | n/a | n/a | 9712 |
| | 24" | 36" | n/a | n/a | 10605 |
| WW | 20" | 30" | n/a | n/a | 7758 |
| | 20" | 36" | n/a | n/a | 8390 |
| | 24" | 30" | n/a | n/a | 8359 |
| | 24" | 36" | n/a | n/a | 9034 |
| WO, OW | 20" | 30" | 8634 | 9251 | n/a |
| | 20" | 36" | 9326 | 9943 | n/a |
| | 24" | 30" | 9521 | 10138 | n/a |
| | 24" | 36" | 10287 | 10904 | n/a |
| WH, HW | 20" | 30" | n/a | n/a | 9749 |
| | 20" | 36" | n/a | n/a | 10572 |
| | 24" | 30" | n/a | n/a | 10636 |
| | 24" | 36" | n/a | n/a | 11532 |

If Keyed Alike (Satin Chrome/Ebony) is specified, add 135

If Mirror is specified:

30" wide, add 1278

36" wide, add 1330

If Integrated Light is specified, add 807

If Both Mirror and Integrated Light are specified:

30" wide, add 2085

36" wide, add 2137

CT2E

Double Tower, Elevated



Shown: Wardrobe Left, Open Shelves Right (WO)

PRODUCT OPTIONS

| Configuration | Height | Depth | Width | Visible Shelf Edge Profile | Handle Style |
|--|--|--------|--------|--|---|
| HF Hinged Doors with Internal Shelves Full Height WW Wardrobe Full Height WO Wardrobe Left, Open Shelves Right OW Open Shelves Left, Wardrobe Right WH Wardrobe Left, Hinged Doors Right HW Hinged Doors Left, Wardrobe Right | 5E 5 High Elevated, 70 1/4" 6E 6 High Elevated, 84" | 20, 24 | 30, 36 | F Flat K Knife N None | A ADA Handle E Extended Pull |

| Case Finish | Front Finish | Visible Shelves Finish | Handle & Base Finish | Mirror & Light Option | Lock |
|---|---|--|----------------------|--|--|
| Natural Veneer 2 Natural Veneer 3 Natural Veneer 4 Chroma Wood Rustic Oak | Natural Veneer 2 Natural Veneer 3 Natural Veneer 4 Chroma Wood Rustic Oak | Natural Veneer 2 Natural Veneer 3 Natural Veneer 4 Chroma Wood Rustic Oak Painted Coordinate Finishes | Metal Finishes | N No Mirror, No Integrated Light M Mirror Only L Integrated Light Only B Both Mirror and Integrated Light | N None C Keyed Alike - Satin Chrome E Keyed Alike - Ebony |

PRICING

| | Depth | Width | Flat | Knife | None |
|-----------------------------|-------|-------|------|-------|-------|
| 5 High Elevated (5E) | | | | | |
| HF | 20" | 30" | n/a | n/a | 8683 |
| | 20" | 36" | n/a | n/a | 9372 |
| | 24" | 30" | n/a | n/a | 9338 |
| | 24" | 36" | n/a | n/a | 10096 |
| WW | 20" | 30" | n/a | n/a | 7972 |
| | 20" | 36" | n/a | n/a | 8541 |
| | 24" | 30" | n/a | n/a | 8502 |
| | 24" | 36" | n/a | n/a | 9115 |
| WO, OW | 20" | 30" | 8573 | 9066 | n/a |
| | 20" | 36" | 9102 | 9596 | n/a |
| | 24" | 30" | 9311 | 9805 | n/a |
| | 24" | 36" | 9892 | 10386 | n/a |
| WH, HW | 20" | 30" | n/a | n/a | 9483 |
| | 20" | 36" | n/a | n/a | 10112 |
| | 24" | 30" | n/a | n/a | 10221 |
| | 24" | 36" | n/a | n/a | 10902 |

| | Depth | Width | Flat | Knife | None |
|-----------------------------|-------|-------|-------|-------|-------|
| 6 High Elevated (6E) | | | | | |
| HF | 20" | 30" | n/a | n/a | 9890 |
| | 20" | 36" | n/a | n/a | 10707 |
| | 24" | 30" | n/a | n/a | 10665 |
| | 24" | 36" | n/a | n/a | 11563 |
| WW | 20" | 30" | n/a | n/a | 8726 |
| | 20" | 36" | n/a | n/a | 9362 |
| | 24" | 30" | n/a | n/a | 9312 |
| | 24" | 36" | n/a | n/a | 9993 |
| WO, OW | 20" | 30" | 9621 | 10238 | n/a |
| | 20" | 36" | 10328 | 10945 | n/a |
| | 24" | 30" | 10476 | 11093 | n/a |
| | 24" | 36" | 11257 | 11874 | n/a |
| WH, HW | 20" | 30" | n/a | n/a | 10670 |
| | 20" | 36" | n/a | n/a | 11499 |
| | 24" | 30" | n/a | n/a | 11525 |
| | 24" | 36" | n/a | n/a | 12428 |

If Keyed Alike (Satin Chrome/Ebony) is specified, add 135

If Mirror is specified:

30" wide, add 1278

36" wide, add 1330

If Integrated Light is specified, add 807

If Both Mirror and Integrated Light are specified:

30" wide, add 2085

36" wide, add 2137

CTCS

Double Combination Tower



Shown: Open Upper,
Box, Box, File Lower (OB)

PRODUCT OPTIONS

| Configuration | Height | Depth | Width | Visible Shelf Edge Profile |
|---|---------------------------|--------|--------|--|
| OB Open Upper / Box, Box, File Lower | 5H 5 High, 70 1/4" | 20, 24 | 30, 36 | F Flat K Knife N None |
| OF Open Upper / File, File Lower | 6H 6 High, 84" | | | |
| OH Open Upper / Hinged Doors Lower | | | | |
| HB Hinged Doors Upper / Box, Box, File Lower | | | | |
| HF Hinged Doors Upper / File, File Lower | | | | |
| HH Hinged Doors Upper / Hinged Doors Lower | | | | |

| Handle Style | Case Finish | Front Finish | Visible Shelves Finish | Handle Finish | Lock |
|------------------------|------------------|------------------|-----------------------------|---------------|-------------------------------------|
| A ADA Handle | Natural Veneer 2 | Natural Veneer 2 | Natural Veneer 2 | Metal Paints | N None |
| E Extended Pull | Natural Veneer 3 | Natural Veneer 3 | Natural Veneer 3 | | C Keyed Alike - Satin Chrome |
| | Natural Veneer 4 | Natural Veneer 4 | Natural Veneer 4 | | E Keyed Alike - Ebony |
| | Chroma Wood | Chroma Wood | Chroma Wood | | |
| | Rustic Oak | Rustic Oak | Rustic Oak | | |
| | | | Painted Coordinate Finishes | | |

PRICING

| | Depth | Width | Flat | Knife | None |
|--------------------|-------|-------|------|-------|------|
| 5 High (5H) | | | | | |
| OB | 20" | 30" | 7127 | 7456 | n/a |
| | 20" | 36" | 7650 | 7979 | n/a |
| | 24" | 30" | 7699 | 8028 | n/a |
| | 24" | 36" | 8272 | 8601 | n/a |
| OF | 20" | 30" | 6822 | 7151 | n/a |
| | 20" | 36" | 7349 | 7678 | n/a |
| | 24" | 30" | 7394 | 7723 | n/a |
| | 24" | 36" | 7971 | 8300 | n/a |
| OH | 20" | 30" | 6679 | 7008 | n/a |
| | 20" | 36" | 7211 | 7540 | n/a |
| | 24" | 30" | 7324 | 7653 | n/a |
| | 24" | 36" | 7919 | 8248 | n/a |
| HB | 20" | 30" | n/a | n/a | 8440 |
| | 20" | 36" | n/a | n/a | 9095 |
| | 24" | 30" | n/a | n/a | 9012 |
| | 24" | 36" | n/a | n/a | 9717 |
| HF | 20" | 30" | n/a | n/a | 8134 |
| | 20" | 36" | n/a | n/a | 8794 |
| | 24" | 30" | n/a | n/a | 8707 |
| | 24" | 36" | n/a | n/a | 9416 |
| HH | 20" | 30" | n/a | n/a | 7992 |
| | 20" | 36" | n/a | n/a | 8656 |
| | 24" | 30" | n/a | n/a | 8637 |
| | 24" | 36" | n/a | n/a | 9364 |

| | Depth | Width | Flat | Knife | None |
|--------------------|-------|-------|------|-------|-------|
| 6 High (6H) | | | | | |
| OB | 20" | 30" | 8072 | 8442 | n/a |
| | 20" | 36" | 8680 | 9050 | n/a |
| | 24" | 30" | 8764 | 9134 | n/a |
| | 24" | 36" | 9434 | 9804 | n/a |
| | 24" | 36" | 9434 | 9804 | n/a |
| OF | 20" | 30" | 7767 | 8137 | n/a |
| | 20" | 36" | 8379 | 8749 | n/a |
| | 24" | 30" | 8459 | 8829 | n/a |
| | 24" | 36" | 9133 | 9503 | n/a |
| | 24" | 36" | 9133 | 9503 | n/a |
| OH | 20" | 30" | 7624 | 7994 | n/a |
| | 20" | 36" | 8241 | 8611 | n/a |
| | 24" | 30" | 8389 | 8759 | n/a |
| | 24" | 36" | 9081 | 9451 | n/a |
| | 24" | 36" | 9081 | 9451 | n/a |
| HB | 20" | 30" | n/a | n/a | 9727 |
| | 20" | 36" | n/a | n/a | 10511 |
| | 24" | 30" | n/a | n/a | 10420 |
| | 24" | 36" | n/a | n/a | 11265 |
| | 24" | 36" | n/a | n/a | 11265 |
| HF | 20" | 30" | n/a | n/a | 9422 |
| | 20" | 36" | n/a | n/a | 10210 |
| | 24" | 30" | n/a | n/a | 10115 |
| | 24" | 36" | n/a | n/a | 10964 |
| | 24" | 36" | n/a | n/a | 10964 |
| HH | 20" | 30" | n/a | n/a | 9280 |
| | 20" | 36" | n/a | n/a | 10072 |
| | 24" | 30" | n/a | n/a | 10045 |
| | 24" | 36" | n/a | n/a | 10912 |
| | 24" | 36" | n/a | n/a | 10912 |

If Keyed Alike (Satin Chrome/Ebony) is specified, add 135

CTCE
Double Combination
Tower, Elevated



Shown: Open Upper,
 1 Box 1 File Lower (OX)

PRODUCT OPTIONS

| Configuration | Height | Depth | Width | Visible Shelf Edge Profile |
|--|------------------------------------|--------|--------|--|
| OX Open Upper / Box, File Lower | 5E 5 High Elevated, 70 1/4" | 20, 24 | 30, 36 | F Flat K Knife N None |
| OH Open Upper / Hinged Doors Lower HX Hinged Doors Upper / Box, File Lower HH Hinged Doors Upper / Hinged Doors Lower | 6E 6 High Elevated, 84" | | | |

| Handle Style | Case Finish | Front Finish | Visible Shelves Finish | Handle & Base Finish | Lock |
|---|---|---|--|----------------------|--|
| A ADA Handle E Extended Pull | Natural Veneer 2 Natural Veneer 3 Natural Veneer 4 Chroma Wood Rustic Oak | Natural Veneer 2 Natural Veneer 3 Natural Veneer 4 Chroma Wood Rustic Oak | Natural Veneer 2 Natural Veneer 3 Natural Veneer 4 Chroma Wood Rustic Oak Painted Coordinate Finishes | Metal Paints | N None C Keyed Alike - Satin Chrome E Keyed Alike - Ebony |

PRICING

| | Depth | Width | Flat | Knife | None |
|-----------------------------|-------|-------|------|-------|-------|
| 5 High Elevated (5E) | | | | | |
| OX | 20" | 30" | 7741 | 8070 | n/a |
| | 20" | 36" | 8259 | 8588 | n/a |
| | 24" | 30" | 8300 | 8629 | n/a |
| | 24" | 36" | 8867 | 9196 | n/a |
| OH | 20" | 30" | 7663 | 7992 | n/a |
| | 20" | 36" | 8200 | 8529 | n/a |
| | 24" | 30" | 8294 | 8623 | n/a |
| | 24" | 36" | 8894 | 9223 | n/a |
| HH | 20" | 30" | n/a | n/a | 8975 |
| | 20" | 36" | n/a | n/a | 9645 |
| | 24" | 30" | n/a | n/a | 9606 |
| | 24" | 36" | n/a | n/a | 10339 |
| HX | 20" | 30" | n/a | n/a | 9054 |
| | 20" | 36" | n/a | n/a | 9704 |
| | 24" | 30" | n/a | n/a | 9613 |
| | 24" | 36" | n/a | n/a | 10312 |

| | Depth | Width | Flat | Knife | None |
|-----------------------------|-------|-------|-------|-------|-------|
| 6 High Elevated (6E) | | | | | |
| OX | 20" | 30" | 8670 | 9040 | n/a |
| | 20" | 36" | 9273 | 9643 | n/a |
| | 24" | 30" | 9349 | 9719 | n/a |
| | 24" | 36" | 10013 | 10383 | n/a |
| OH | 20" | 30" | 8591 | 8962 | n/a |
| | 20" | 36" | 9214 | 9584 | n/a |
| | 24" | 30" | 9342 | 9713 | n/a |
| | 24" | 36" | 10040 | 10410 | n/a |
| HH | 20" | 30" | n/a | n/a | 10247 |
| | 20" | 36" | n/a | n/a | 11044 |
| | 24" | 30" | n/a | n/a | 10998 |
| | 24" | 36" | n/a | n/a | 11871 |
| HX | 20" | 30" | n/a | n/a | 10326 |
| | 20" | 36" | n/a | n/a | 11104 |
| | 24" | 30" | n/a | n/a | 11005 |
| | 24" | 36" | n/a | n/a | 11844 |

If Keyed Alike (Satin Chrome/Ebony) is specified, add 135

CTPS

Double Split Combination Tower



Shown Left:
Full Door Right, Left Upper Shelves
with Box, Box, File Lower (BF)

Shown Right:
Split Upper Closed/Open, Box, Box,
File Lower (SB)

PRODUCT OPTIONS

| Configuration | Height | Depth | Width | Visible Shelf Edge Profile |
|---|---------------------------|--------|--------|---------------------------------|
| SB Split Upper Closed/Open / Box, Box, File Lower | 5H 5 High, 70 1/4" | 20, 24 | 30, 36 | F Flat K Knife |
| BS Split Upper Open/Closed / Box, Box, File Lower | 6H 6 High, 84" | | | |
| SF Split Upper Closed/Open / File, File Lower | | | | |
| FS Split Upper Open/Closed / File, File Lower | | | | |
| SH Split Upper Closed/Open / Hinged Doors Lower | | | | |
| HS Split Upper Open/Closed / Hinged Doors Lower | | | | |
| BF Full Door Right, Left Upper Shelves with Box, Box, File Lower | | | | |
| FB Full Door Left, Right Upper Shelves with Box, Box, File Lower | | | | |
| LF Full Door Right, Left Upper Shelves with File, File Lower | | | | |
| FL Full Door Left, Right Upper Shelves with File, File Lower | | | | |
| DF Full Door Right, Left Upper Shelves with Hinged Door Lower | | | | |
| FD Full Door Left, Right Upper Shelves with Hinged Door Lower | | | | |

| Handle Style | Case Finish | Front Finish | Visible Shelves Finish | Handle Finish | Lock |
|------------------------|------------------|------------------|-----------------------------|---------------|--|
| A ADA Handle | Natural Veneer 2 | Natural Veneer 2 | Natural Veneer 2 | Metal Paints | N None |
| E Extended Pull | Natural Veneer 3 | Natural Veneer 3 | Natural Veneer 3 | | C Keyed Alike - Satin Chrome |
| | Natural Veneer 4 | Natural Veneer 4 | Natural Veneer 4 | | E Keyed Alike - Ebony |
| | Chroma Wood | Chroma Wood | Chroma Wood | | |
| | Rustic Oak | Rustic Oak | Rustic Oak | | |
| | | | Painted Coordinate Finishes | | |

PRICING

| Configuration | Depth | Width | Flat | Knife |
|--------------------|-------|-------|-------|-------|
| 5 High (5H) | | | | |
| SB/BS | 20" | 30" | 8579 | 8908 |
| | 20" | 36" | 9169 | 9498 |
| | 24" | 30" | 9234 | 9563 |
| | 24" | 36" | 9937 | 10266 |
| SF/FS | 20" | 30" | 8274 | 8603 |
| | 20" | 36" | 8868 | 9197 |
| | 24" | 30" | 8929 | 9258 |
| | 24" | 36" | 9636 | 9965 |
| SH/HS | 20" | 30" | 8132 | 8461 |
| | 20" | 36" | 8729 | 9058 |
| | 24" | 30" | 8859 | 9188 |
| | 24" | 36" | 9584 | 9913 |
| BF/FB | 20" | 36" | 9642 | 9971 |
| | 24" | 36" | 10574 | 10903 |
| LF/FL | 20" | 36" | 9393 | 9722 |
| | 24" | 36" | 10326 | 10655 |
| DF/FD | 20" | 36" | 9099 | 9428 |
| | 24" | 36" | 10085 | 10414 |

| Configuration | Depth | Width | Flat | Knife |
|--------------------|-------|-------|-------|-------|
| 6 High (6H) | | | | |
| SB/BS | 20" | 30" | 9660 | 10030 |
| | 20" | 36" | 10326 | 10696 |
| | 24" | 30" | 10457 | 10827 |
| | 24" | 36" | 11259 | 11629 |
| SF/FS | 20" | 30" | 9355 | 9725 |
| | 20" | 36" | 10025 | 10395 |
| | 24" | 30" | 10152 | 10522 |
| | 24" | 36" | 10958 | 11328 |
| SH/HS | 20" | 30" | 9212 | 9582 |
| | 20" | 36" | 9886 | 10256 |
| | 24" | 30" | 10082 | 10452 |
| | 24" | 36" | 10906 | 11276 |
| BF/FB | 20" | 36" | 11107 | 11477 |
| | 24" | 36" | 12244 | 12614 |
| LF/FL | 20" | 36" | 10858 | 11228 |
| | 24" | 36" | 11995 | 12366 |
| DF/FD | 20" | 36" | 10564 | 10934 |
| | 24" | 36" | 11755 | 12125 |

If Keyed Alike (Satin Chrome/Ebony) is specified, add 270

CTPE

Double Split Combination Tower, Elevated



Shown Left:
Full Door Right, Left Upper Shelves
with 1 Box 1 File Lower (XF)

Shown Right:
Split Upper Closed/Open, 1 Box 1 File
Lower (SX)

PRODUCT OPTIONS

| Configuration | Height | Depth | Width | Visible Shelf Edge Profile |
|---|---------------------------------------|--------|--------|---------------------------------|
| SX Split Upper Closed/Open / Box, File Lower | 5E 5 High Elevated, 70 1/4" | 20, 24 | 30, 36 | F Flat K Knife |
| XS Split Upper Open/Closed / Box, File Lower | | | | |
| SH Split Upper Closed/Open, Hinged Doors Lower | 6E 6 High Elevated, 84" | | | |
| HS Split Upper Open/Closed, Hinged Doors Lower | | | | |
| XF Full Door Right, Left Upper Shelves with Box, File Lower | | | | |
| FX Full Door Left, Right Upper Shelves with Box, File Lower | | | | |
| DF Full Door Right, Left Upper Shelves with Hinged Doors Lower | | | | |
| FD Full Door Left, Right Upper Shelves with Hinged Doors Lower | | | | |

| Handle Style | Case Finish | Front Finish | Visible Shelves Finish | Handle & Base Finish | Lock |
|------------------------|------------------|------------------|--------------------------------|----------------------|--|
| A ADA Handle | Natural Veneer 2 | Natural Veneer 2 | Natural Veneer 2 | Metal Paints | N None |
| E Extended Pull | Natural Veneer 3 | Natural Veneer 3 | Natural Veneer 3 | | C Keyed Alike - Satin Chrome |
| | Natural Veneer 4 | Natural Veneer 4 | Natural Veneer 4 | | E Keyed Alike - Ebony |
| | Chroma Wood | Chroma Wood | Chroma Wood | | |
| | Rustic Oak | Rustic Oak | Rustic Oak | | |
| | | | Painted Coordinate Finishes | | |

PRICING

| Configuration | Depth | Width | Flat | Knife |
|-----------------------------|-------|-------|-------|-------|
| 5 High Elevated (5E) | | | | |
| SX/XS | 20" | 30" | 9194 | 9523 |
| | 20" | 36" | 9778 | 10107 |
| | 24" | 30" | 9834 | 10163 |
| | 24" | 36" | 10532 | 10861 |
| SH/HS | 20" | 30" | 9115 | 9444 |
| | 20" | 36" | 9718 | 10047 |
| | 24" | 30" | 9828 | 10157 |
| | 24" | 36" | 10559 | 10888 |
| DF/FD | 20" | 30" | 9497 | 9826 |
| | 20" | 36" | 10104 | 10433 |
| | 24" | 30" | 10292 | 10621 |
| | 24" | 36" | 11076 | 11405 |
| XF/FX | 20" | 36" | 10388 | 10717 |
| | 24" | 36" | 11306 | 11635 |

| Configuration | Depth | Width | Flat | Knife |
|-----------------------------|-------|-------|-------|-------|
| 5 High Elevated (5E) | | | | |
| SX/XS | 20" | 30" | 10258 | 10628 |
| | 20" | 36" | 10919 | 11289 |
| | 24" | 30" | 11041 | 11411 |
| | 24" | 36" | 11838 | 12208 |
| SH/HS | 20" | 30" | 10179 | 10550 |
| | 20" | 36" | 10859 | 11229 |
| | 24" | 30" | 11035 | 11405 |
| | 24" | 36" | 11864 | 12234 |
| DF/FD | 20" | 30" | 10823 | 11193 |
| | 20" | 36" | 11537 | 11907 |
| | 24" | 30" | 11779 | 12149 |
| | 24" | 36" | 12713 | 13083 |
| XF/FX | 20" | 36" | 11821 | 12191 |
| | 24" | 36" | 12944 | 13314 |

If Keyed Alike (Satin Chrome/Ebony) is specified, add 270

CTWS

Double Combination Wardrobe Tower



Shown Left:
Open Upper, Box, Box, File Lower,
Right Full Wardrobe (OBR)

Shown Right:
Open Upper, Box, Box, File Lower,
Right Partial Wardrobe (OBB)

PRODUCT OPTIONS

| Configuration | Wardrobe Configuration | Height | Depth | Width | Shelf Edge Profile |
|---|---------------------------------|--------------------------|--------|--------|--|
| OB Open Upper / Box, Box, File Lower | L Left Full Wardrobe | 5 5 High, 70 1/4" | 20, 24 | 30, 36 | F Flat K Knife N None |
| OF Open Upper / File, File Lower | R Right Full Wardrobe | 6 6 High, 84" | | | |
| OH Open Upper / Hinged Doors Lower | A Left Partial Wardrobe | | | | |
| HB Hinged Doors Upper / Box, Box, File Lower | B Right Partial Wardrobe | | | | |
| HF Hinged Doors Upper / File, File Lower | | | | | |
| HH Hinged Doors Upper / Hinged Doors Lower | | | | | |

| Handle Style | Case Finish | Front Finish | Visible Shelves Finish | Handle Finish | Mirror & Light Option | Lock |
|---|-------------|--------------|--|---------------|--|--|
| A ADA Handle E Extended Pull | Veneer | Veneer | Natural Veneer 2 Natural Veneer 3 Natural Veneer 4 Chroma Wood Rustic Oak Painted Coordinate Finishes | Metal Paints | N No Mirror, No Integrated Light M Mirror Only L Integrated Light Only B Both Mirror and Integrated Light | N None C Keyed Alike - Satin Chrome E Keyed Alike - Ebony |

PRICING

| Configuration | Depth | Width | Flat | Knife | None |
|---|-------|-------|------|-------|-------|
| 5 High (5), Partial Wardrobe (A/B) | | | | | |
| OB | 20" | 30" | 8382 | 8711 | n/a |
| | 20" | 36" | 8906 | 9235 | n/a |
| | 24" | 30" | 9003 | 9332 | n/a |
| | 24" | 36" | 9611 | 9940 | n/a |
| OF | 20" | 30" | 8076 | 8405 | n/a |
| | 20" | 36" | 8605 | 8934 | n/a |
| | 24" | 30" | 8698 | 9027 | n/a |
| | 24" | 36" | 9310 | 9639 | n/a |
| OH | 20" | 30" | 7934 | 8263 | n/a |
| | 20" | 36" | 8466 | 8795 | n/a |
| | 24" | 30" | 8628 | 8957 | n/a |
| | 24" | 36" | 9258 | 9587 | n/a |
| HB | 20" | 30" | n/a | n/a | 9038 |
| | 20" | 36" | n/a | n/a | 9628 |
| | 24" | 30" | n/a | n/a | 9659 |
| | 24" | 36" | n/a | n/a | 10334 |
| HF | 20" | 30" | n/a | n/a | 8733 |
| | 20" | 36" | n/a | n/a | 9327 |
| | 24" | 30" | n/a | n/a | 9354 |
| | 24" | 36" | n/a | n/a | 10033 |
| HH | 20" | 30" | n/a | n/a | 8591 |
| | 20" | 36" | n/a | n/a | 9189 |
| | 24" | 30" | n/a | n/a | 9284 |
| | 24" | 36" | n/a | n/a | 9981 |

| Configuration | Depth | Width | Flat | Knife | None |
|--|-------|-------|------|-------|-------|
| 5 High (5), Full Wardrobe (L/R) | | | | | |
| OB | 24" | 30" | 9118 | 9447 | n/a |
| | 24" | 36" | 9944 | 10273 | n/a |
| OF | 24" | 30" | 8870 | 9027 | n/a |
| | 24" | 36" | 9696 | 9639 | n/a |
| OH | 20" | 30" | 8034 | 8363 | n/a |
| | 20" | 36" | 8576 | 8905 | n/a |
| | 24" | 30" | 8782 | 9111 | n/a |
| | 24" | 36" | 9455 | 9784 | n/a |
| HB | 24" | 30" | n/a | n/a | 9841 |
| | 24" | 36" | n/a | n/a | 10667 |
| HF | 24" | 30" | n/a | n/a | 9592 |
| | 24" | 36" | n/a | n/a | 10418 |
| HH | 20" | 30" | n/a | n/a | 8691 |
| | 20" | 36" | n/a | n/a | 9298 |
| | 24" | 30" | n/a | n/a | 9438 |
| | 24" | 36" | n/a | n/a | 10177 |

If Keyed Alike (Satin Chrome/Ebony) is specified, add 270

If Mirror is specified, add:

| | Partial Wardrobe | Full Wardrobe |
|----------|------------------|---------------|
| 30" wide | 1161 | 1278 |
| 36" wide | 1189 | 1330 |

If Integrated Light is specified, add 807

If Both Mirror and Integrated Light are specified, add:

| | Partial Wardrobe | Full Wardrobe |
|----------|------------------|---------------|
| 30" wide | 1968 | 2085 |
| 36" wide | 1996 | 2137 |

Pricing is continued on the following page.

CTWS

Double Combination

Wardrobe Tower (Continued)

PRICING

| Configuration | Depth | Width | Flat | Knife | None |
|---|-------|-------|-------|-------|-------|
| 6 High (6), Partial Wardrobe (A/B) | | | | | |
| OB | 20" | 30" | 9497 | 9867 | n/a |
| | 20" | 36" | 10097 | 10467 | n/a |
| | 24" | 30" | 10267 | 10638 | n/a |
| | 24" | 36" | 10974 | 11345 | n/a |
| OF | 20" | 30" | 9192 | 9562 | n/a |
| | 20" | 36" | 9796 | 10166 | n/a |
| | 24" | 30" | 9962 | 10333 | n/a |
| | 24" | 36" | 10673 | 11043 | n/a |
| OH | 20" | 30" | 9049 | 9419 | n/a |
| | 20" | 36" | 9658 | 10028 | n/a |
| | 24" | 30" | 9892 | 10262 | n/a |
| | 24" | 36" | 10621 | 10992 | n/a |
| HB | 20" | 30" | n/a | n/a | 10324 |
| | 20" | 36" | n/a | n/a | 11012 |
| | 24" | 30" | n/a | n/a | 11095 |
| | 24" | 36" | n/a | n/a | 11890 |
| HF | 20" | 30" | n/a | n/a | 10019 |
| | 20" | 36" | n/a | n/a | 10711 |
| | 24" | 30" | n/a | n/a | 10790 |
| | 24" | 36" | n/a | n/a | 11589 |
| HH | 20" | 30" | n/a | n/a | 9877 |
| | 20" | 36" | n/a | n/a | 10573 |
| | 24" | 30" | n/a | n/a | 10720 |
| | 24" | 36" | n/a | n/a | 11537 |

| Configuration | Depth | Width | Flat | Knife | None |
|--|-------|-------|-------|-------|-------|
| 6 High (6), Full Wardrobe (L/R) | | | | | |
| OB | 24" | 30" | 10272 | 10642 | n/a |
| | 24" | 36" | 11250 | 11620 | n/a |
| OF | 24" | 30" | 10023 | 10393 | n/a |
| | 24" | 36" | 11001 | 11371 | n/a |
| OH | 20" | 30" | 9112 | 9482 | n/a |
| | 20" | 36" | 9729 | 10100 | n/a |
| | 24" | 30" | 9989 | 10359 | n/a |
| | 24" | 36" | 10760 | 11131 | n/a |
| HB | 24" | 30" | n/a | n/a | 11187 |
| | 24" | 36" | n/a | n/a | 12165 |
| HF | 24" | 30" | n/a | n/a | 10939 |
| | 24" | 36" | n/a | n/a | 11916 |
| HH | 20" | 30" | n/a | n/a | 9940 |
| | 20" | 36" | n/a | n/a | 10645 |
| | 24" | 30" | n/a | n/a | 10817 |
| | 24" | 36" | n/a | n/a | 11676 |

If Keyed Alike (Satin Chrome/Ebony) is specified, add 270

If Mirror is specified, add:

| | Partial Wardrobe | Full Wardrobe |
|----------|------------------|---------------|
| 30" wide | 1161 | 1278 |
| 36" wide | 1189 | 1330 |

If Integrated Light is specified, add 807

If Both Mirror and Integrated Light are specified, add:

| | Partial Wardrobe | Full Wardrobe |
|----------|------------------|---------------|
| 30" wide | 1968 | 2085 |
| 36" wide | 1996 | 2137 |

CTWE

Double Combination Wardrobe Tower, Elevated



Shown Left:
Open Upper, 1 Box 1 File Lower,
Right Full Wardrobe (OXR)

Shown Right:
Open Upper, 1 Box 1 File Lower,
Right Partial Wardrobe (OXB)

PRODUCT OPTIONS

| Configuration | Wardrobe Configuration | Height | Depth | Width | Shelf Edge Profile |
|---|---------------------------------|-----------------------------------|--------|--------|--|
| OX Open Upper / Box, File Lower | L Left Full Wardrobe | 5 5 High Elevated, 70 1/4" | 20, 24 | 30, 36 | F Flat K Knife N None |
| OH Open Upper, Hinged Doors Lower | R Right Full Wardrobe | 6 6 High Elevated, 84" | | | |
| HX Hinged Door Upper / Box, File Lower | A Left Partial Wardrobe | | | | |
| HH Hinged Door Upper, Hinged Doors Lower | B Right Partial Wardrobe | | | | |

| Handle Style | Case Finish | Front Finish | Visible Shelves Finish | Handle & Base Finish | Mirror & Light Option | Lock |
|------------------------|---|------------------|-----------------------------|----------------------|--|--|
| A ADA Handle | Natural Veneer 2 Natural Veneer 3 Natural Veneer 4 Chroma Wood Rustic Oak | Natural Veneer 2 | Natural Veneer 2 | Metal Paints | N No Mirror, No Integrated Light M Mirror Only L Integrated Light Only B Both Mirror and Integrated Light | N None C Keyed Alike - Satin Chrome E Keyed Alike - Ebony |
| E Extended Pull | | Natural Veneer 3 | Natural Veneer 3 | | | |
| | | Natural Veneer 4 | Natural Veneer 4 | | | |
| | | Chroma Wood | Chroma Wood | | | |
| | Rustic Oak | Rustic Oak | Rustic Oak | | | |
| | | | Painted Coordinate Finishes | | | |

PRICING

| Configuration | Depth | Width | Flat | Knife | None |
|---|-------|-------|-------|-------|-------|
| 5 High (5), Partial Wardrobe (A/B) | | | | | |
| OX | 20" | 30" | 8996 | 9325 | n/a |
| | 20" | 36" | 9549 | 9878 | n/a |
| | 24" | 30" | 9603 | 9932 | n/a |
| | 24" | 36" | 10248 | 10577 | n/a |
| OH | 20" | 30" | 8917 | 9246 | n/a |
| | 20" | 36" | 9490 | 9819 | n/a |
| | 24" | 30" | 9597 | 9926 | n/a |
| | 24" | 36" | 10275 | 10604 | n/a |
| HX | 20" | 30" | n/a | n/a | 9653 |
| | 20" | 36" | n/a | n/a | 10272 |
| | 24" | 30" | n/a | n/a | 10260 |
| | 24" | 36" | n/a | n/a | 10970 |
| HH | 20" | 30" | n/a | n/a | 9262 |
| | 20" | 36" | n/a | n/a | 9900 |
| | 24" | 30" | n/a | n/a | 9869 |
| | 24" | 36" | n/a | n/a | 10612 |

| Configuration | Depth | Width | Flat | Knife | None |
|--|-------|-------|-------|-------|-------|
| 5 High (5), Full Wardrobe (L/R) | | | | | |
| OX | 24" | 30" | 9865 | 10194 | n/a |
| | 24" | 36" | 10676 | 11005 | n/a |
| OH | 20" | 30" | 9034 | 9363 | n/a |
| | 20" | 36" | 9581 | 9910 | n/a |
| | 24" | 36" | 10446 | 10775 | n/a |
| HX | 24" | 30" | n/a | n/a | 10587 |
| | 24" | 36" | n/a | n/a | 11399 |
| HH | 20" | 30" | n/a | n/a | 9690 |
| | 20" | 36" | n/a | n/a | 10303 |
| | 24" | 30" | n/a | n/a | 10424 |
| | 24" | 36" | n/a | n/a | 11168 |

If Keyed Alike (Satin Chrome/Ebony) is specified, add 270

If Mirror is specified, add:

| | Partial Wardrobe | Full Wardrobe |
|----------|------------------|---------------|
| 30" wide | 1161 | 1278 |
| 36" wide | 1189 | 1330 |

If Integrated Light is specified, add 807

If Both Mirror and Integrated Light are specified, add:

| | Partial Wardrobe | Full Wardrobe |
|----------|------------------|---------------|
| 30" wide | 1968 | 2085 |
| 36" wide | 1996 | 2137 |

Pricing is continued on the following page.

CTWE

Double Combination Wardrobe Tower, Elevated (Continued)

PRICING

| Configuration | Depth | Width | Flat | Knife | None |
|---|-------|-------|-------|-------|-------|
| 6 High (6), Partial Wardrobe (A/B) | | | | | |
| OX | 20" | 30" | 10061 | 10431 | n/a |
| | 20" | 36" | 10690 | 11060 | n/a |
| | 24" | 30" | 10810 | 11180 | n/a |
| | 24" | 36" | 11553 | 11923 | n/a |
| OH | 20" | 30" | 9982 | 10352 | n/a |
| | 20" | 36" | 10630 | 11000 | n/a |
| | 24" | 30" | 10804 | 11174 | n/a |
| | 24" | 36" | 11580 | 11950 | n/a |
| HX | 20" | 30" | n/a | n/a | 10888 |
| | 20" | 36" | n/a | n/a | 11605 |
| | 24" | 30" | n/a | n/a | 11638 |
| | 24" | 36" | n/a | n/a | 12469 |
| HH | 20" | 30" | n/a | n/a | 10419 |
| | 20" | 36" | n/a | n/a | 11155 |
| | 24" | 30" | n/a | n/a | 11180 |
| | 24" | 36" | n/a | n/a | 12043 |

| Configuration | Depth | Width | Flat | Knife | None |
|--|-------|-------|-------|-------|-------|
| 6 High (6), Full Wardrobe (L/R) | | | | | |
| OX | 24" | 30" | 10986 | 11356 | n/a |
| | 24" | 36" | 11950 | 12320 | n/a |
| OH | 20" | 30" | 10079 | 10449 | n/a |
| | 20" | 36" | 10702 | 11072 | n/a |
| | 24" | 36" | 11719 | 12089 | n/a |
| HX | 24" | 30" | n/a | n/a | 11901 |
| | 24" | 36" | n/a | n/a | 12865 |
| HH | 20" | 30" | n/a | n/a | 10907 |
| | 20" | 36" | n/a | n/a | 11618 |
| | 24" | 30" | n/a | n/a | 11770 |
| | 24" | 36" | n/a | n/a | 12634 |

If Keyed Alike (Satin Chrome/Ebony) is specified, add 270

If Mirror is specified, add:

| | Partial Wardrobe | Full Wardrobe |
|----------|------------------|---------------|
| 30" wide | 1161 | 1278 |
| 36" wide | 1189 | 1330 |

If Integrated Light is specified, add 807

If Both Mirror and Integrated Light are specified, add:

| | Partial Wardrobe | Full Wardrobe |
|----------|------------------|---------------|
| 30" wide | 1968 | 2085 |
| 36" wide | 1996 | 2137 |

CTSS

Double Side Access Tower



Shown: Left Side Access Open Shelves,
Right Hinged Door (SH)

PRODUCT OPTIONS

| Configuration | Height | Depth | Width | Shelf Edge Profile | Handle Style |
|--|---------------------------|--------|--------|---------------------------------|---|
| SH Left Side Access Open Shelves, Right Hinged Door | 5H 5 High, 70 1/4" | 20, 24 | 30, 36 | F Flat K Knife | A ADA Handle E Extended Pull |
| HS Left Hinged Door, Right Side Access Open Shelves | 6H 6 High, 84" | | | | |
| DH Left Side Access Wardrobe, Right Hinged Door | | | | | |
| HD Left Hinged Door, Right Side Access Wardrobe | | | | | |
| SW Left Side Access Open Shelves, Right Wardrobe | | | | | |
| WS Left Wardrobe, Right Side Access Open Shelves | | | | | |

| Case Finish | Front Finish | Visible Shelves Finish | Handle Finish | Mirror & Light Option | Lock |
|---|---|--|---------------|--|--|
| Natural Veneer 2 Natural Veneer 3 Natural Veneer 4 Chroma Wood Rustic Oak | Natural Veneer 2 Natural Veneer 3 Natural Veneer 4 Chroma Wood Rustic Oak | Natural Veneer 2 Natural Veneer 3 Natural Veneer 4 Chroma Wood Rustic Oak Painted Coordinate Finishes | Metal Paints | N No Mirror, No Integrated Light M Mirror Only L Integrated Light Only B Both Mirror and Integrated Light | N None C Keyed Alike - Satin Chrome E Keyed Alike - Ebony |

PRICING

| Configuration | Depth | Width | Flat | Knife |
|--------------------|-------|-------|------|-------|
| 5 High (5H) | | | | |
| SH, HS | 20" | 30" | 8080 | 8573 |
| | 20" | 36" | 8640 | 9133 |
| | 24" | 30" | 8764 | 9258 |
| | 24" | 36" | 9358 | 9852 |
| DH, HD | 20" | 30" | 7597 | 8090 |
| | 20" | 36" | 8127 | 8620 |
| | 24" | 30" | 8213 | 8707 |
| | 24" | 36" | 8773 | 9266 |
| SW, WS | 20" | 30" | 7597 | 8090 |
| | 20" | 36" | 8127 | 8620 |
| | 24" | 30" | 8213 | 8707 |
| | 24" | 36" | 8773 | 9266 |

| Configuration | Depth | Width | Flat | Knife |
|--------------------|-------|-------|-------|-------|
| 6 High (6H) | | | | |
| SH, HS | 20" | 30" | 9438 | 10055 |
| | 20" | 36" | 10095 | 10712 |
| | 24" | 30" | 10261 | 10878 |
| | 24" | 36" | 10956 | 11572 |
| DH, HD | 20" | 30" | 8664 | 9281 |
| | 20" | 36" | 9276 | 9893 |
| | 24" | 30" | 9385 | 10002 |
| | 24" | 36" | 10028 | 10645 |
| SW, WS | 20" | 30" | 8664 | 9281 |
| | 20" | 36" | 9276 | 9893 |
| | 24" | 30" | 9385 | 10002 |
| | 24" | 36" | 10028 | 10645 |

If Keyed Alike (Satin Chrome/Ebony) is specified, add 135

If Mirror is specified:

30" wide, add 1278

36" wide, add 1330

If Integrated Light is specified, add 807

If Both Mirror and Integrated Light are specified:

30" wide, add 2085

36" wide, add 2137

CTSE

Double Side Access Tower, Elevated



Shown: Left Side Access Open Shelves, Right Hinged Door (SH)

PRODUCT OPTIONS

| Configuration | Height | Depth | Width | Shelf Edge Profile | Handle Style |
|--|--|--------|--------|---------------------------------|---|
| SH Left Side Access Open Shelves, Right Hinged Door HS Left Hinged Door, Right Side Access Open Shelves DH Left Side Access Wardrobe, Right Hinged Door HD Left Hinged Door, Right Side Access Wardrobe SW Left Side Access Open Shelves, Right Wardrobe WS Left Wardrobe, Right Side Access Open Shelves | 5E 5 High Elevated, 70 1/4" 6E 6 High Elevated, 84" | 20, 24 | 30, 36 | F Flat K Knife | A ADA Handle E Extended Pull |

| Case Finish | Front Finish | Visible Shelves Finish | Handle & Base Finish | Mirror & Light Option | Lock |
|-------------|--------------|--|----------------------|--|--|
| Veneer | Veneer | Natural Veneer 2 Natural Veneer 3 Natural Veneer 4 Chroma Wood Rustic Oak Painted Coordinate Finishes | Metal Paints | N No Mirror, No Integrated Light M Mirror Only L Integrated Light Only B Both Mirror and Integrated Light | N None C Keyed Alike - Satin Chrome E Keyed Alike - Ebony |

PRICING

| Configuration | Depth | Width | Flat | Knife |
|-----------------------------|-------|-------|-------|-------|
| 5 High Elevated (5E) | | | | |
| SH, HS | 20" | 30" | 9114 | 9607 |
| | 20" | 36" | 9680 | 10174 |
| | 24" | 30" | 9792 | 10285 |
| | 24" | 36" | 10392 | 10885 |
| DH, HD | 20" | 30" | 8631 | 9125 |
| | 20" | 36" | 9167 | 9660 |
| | 24" | 30" | 9240 | 9734 |
| | 24" | 36" | 9806 | 10299 |
| SW, WS | 20" | 30" | 8631 | 9125 |
| | 20" | 36" | 9167 | 9660 |
| | 24" | 30" | 9240 | 9734 |
| | 24" | 36" | 9806 | 10299 |

| Configuration | Depth | Width | Flat | Knife |
|-----------------------------|-------|-------|-------|-------|
| 6 High Elevated (6E) | | | | |
| SH, HS | 20" | 30" | 10427 | 11044 |
| | 20" | 36" | 11091 | 11708 |
| | 24" | 30" | 11231 | 11848 |
| | 24" | 36" | 11931 | 12548 |
| DH, HD | 20" | 30" | 9654 | 10271 |
| | 20" | 36" | 10271 | 10888 |
| | 24" | 30" | 10355 | 10972 |
| | 24" | 36" | 11004 | 11621 |
| SW, WS | 20" | 30" | 9654 | 10271 |
| | 20" | 36" | 10271 | 10888 |
| | 24" | 30" | 10355 | 10972 |
| | 24" | 36" | 11004 | 11621 |

If Keyed Alike (Satin Chrome/Ebony) is specified, add 135

If Mirror is specified:

30" wide, add 1278

36" wide, add 1330

If Integrated Light is specified, add 807

If Both Mirror and Integrated Light are specified:

30" wide, add 2085

36" wide, add 2137

ACCESSORIES & ELECTRICAL: OVERVIEW

Chronicle's Drawer Accessory is included as an option with Mobile Pedestals, or it can be specified separately.

The Mini Drawer is designed to affix to the underside of a primary worksurface to offer light additional storage.



**Drawer Accessory Tray
CADA**

Default size: 12" x 14" x 1 3/4"
Cork Organizer size: ~11" x ~4"

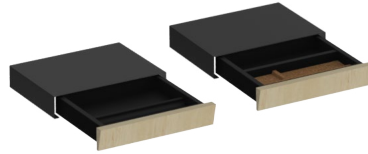

**Mini Drawer, Undermount Add-On
CAMD**

Default size: 13 3/4" x 10 7/8" x 2 5/8"
Cork Organizer size: ~11" x ~4"

The cut out to receive CEAP or CEAC is specified with Desks, Run-Offs and Height-Adjustable products. When a Grommet is specified with those products, both the cut out and the Grommet are included. The Grommet can also be specified separately and will fit a standard 2-3/4" cut out.



**Chronicle Access Door, No
Power, Cable Drop only
CEAC**



**Chronicle Access Door,
With Power
CEAP**



**Chronicle Above Surface Power
CESP**



**Chronicle Grommet
CEGS**

DRAWER ACCESSORY TRAY OVERVIEW

Drawer Accessory Tray is the same as the option within the Mobile Pedestal, included here as a separate product so that it can be used within a drawer or on top of a surface.

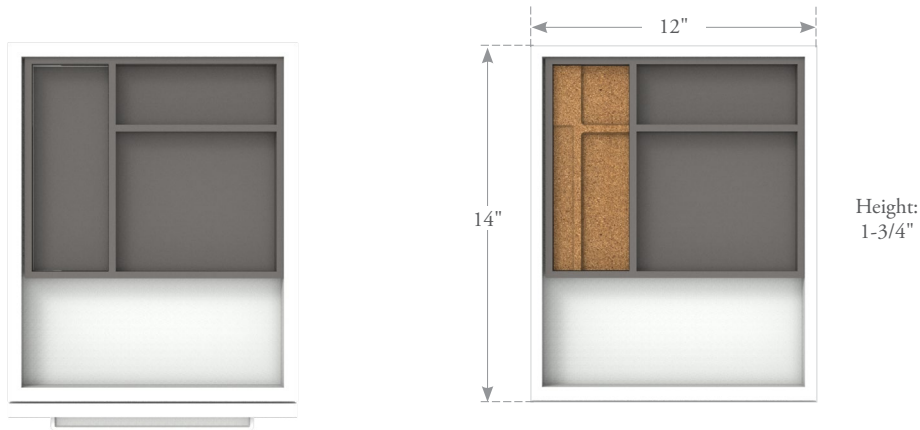

MINI DRAWER OVERVIEW

The Mini Drawer is designed to affix to the underside of a primary worksurface to offer light additional storage.

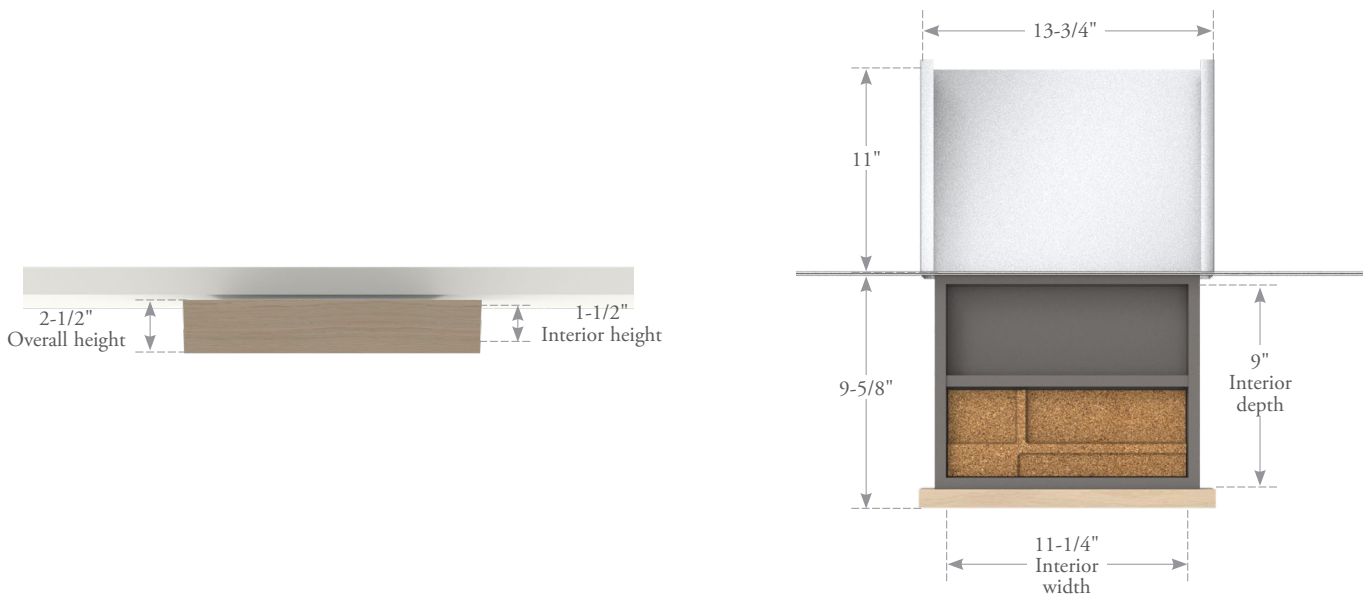
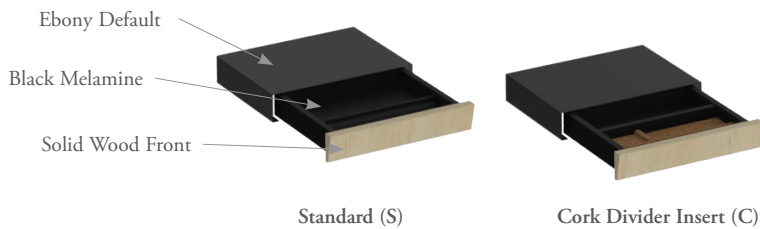

ELECTRICAL OVERVIEW

Electrical cut outs are specified within individual furniture elements. Electrical units are specified separately, with the exception of the Chronicle Grommet which is included with the cut out.

Power Options

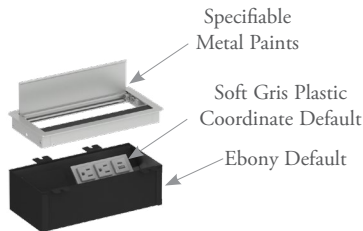

Chronicle Access Door, With Power (CEAP)

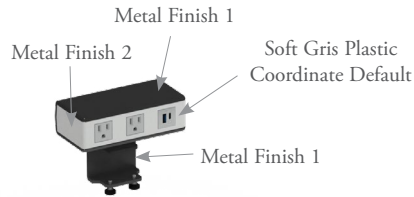

Chronicle Above Surface Power (CESP)

Cable Management and Pass-Thru ONLY

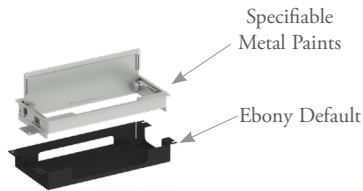

Chronicle Access Door, No Power, Cable Drop only (CEAC)

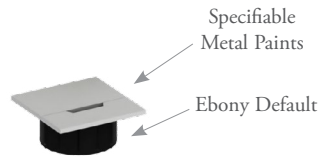

Chronicle Grommet (CEGS)

CADA

Drawer Accessory Tray



PRODUCT OPTIONS

| Configuration | Finish |
|---|-----------------------------|
| S Standard, No Cork Insert C Cork Divider Insert | Painted Coordinate Finishes |

PRICING

| Configuration | Price |
|--------------------------|-------|
| Standard, No Cork Insert | 470 |
| Cork Divider Insert | 588 |

CAMD

Mini Drawer,
Undermount Add-On

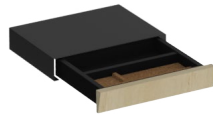

PRODUCT OPTIONS

| Configuration | Drawer Front Finish |
|-----------------------|---------------------|
| S Standard | Natural Veneer 2 |
| C Cork Divider Insert | Natural Veneer 3 |
| | Natural Veneer 4 |
| | Chroma Wood |
| | Rustic Oak |

PRICING

| Configuration | Price |
|---------------------|-------|
| Standard | 683 |
| Cork Divider Insert | 800 |

CEAC

Chronicle Access Door, No Power, Cable Drop only



PRODUCT OPTIONS

| Configuration | Access Door Finish |
|-------------------------|--------------------|
| A Access Door, No Power | Metal Finishes |

PRICING

| Configuration | Price |
|-----------------------|-------|
| Access Door, No Power | 195 |

CEAP

Chronicle Access
Door, With Power



PRODUCT OPTIONS

| Configuration | Cord & Plug Type | Power Cord Length | Access Door Finish |
|---|-----------------------------|---------------------|--------------------|
| TPPP Triple - 3 Power TSPP Triple - 1 Standard Capacity USB; 2 Power | A Canada/USA Plug-In | P120 10 feet | Metal Finishes |

PRICING

| Configuration | Price |
|---|-------|
| Triple - 3 Power | 585 |
| Triple - 1 Standard Capacity USB; 2 Power | 665 |

CESP
Chronicle Above
Surface Power



PRODUCT OPTIONS

| Configuration | Mount Type | Cord & Plug Type | Power Cord Length | Body Finish | Front & Sides Finish |
|--|--|--------------------------------|---------------------|----------------|----------------------|
| TPPP Triple - 3 Power TSPP Triple - 1 Standard Capacity USB; 2 Power THPP Triple - 1 High Capacity USB; 2 Power | E Desk Edge Clamp G Grommet Mount | A Canada/USA Plug-In | P120 10 feet | Metal Finishes | Metal Finishes |

PRICING

| Configuration | Desk Edge Clamp | Grommet Mount |
|---|-----------------|---------------|
| Triple - 3 Power | 335 | 365 |
| Triple - 1 Standard Capacity USB; 2 Power | 445 | 465 |
| Triple - 1 High Capacity USB; 2 Power | 535 | 565 |

CEGS
Chronicle Grommet

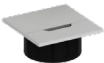

PRODUCT OPTIONS

| Configuration | Grommet Finish |
|------------------|----------------|
| A 2-3/4" Cut Out | Metal Finishes |

PRICING

| Configuration | Price |
|----------------|-------|
| 2-3/4" Cut Out | 65 |

teknion

www.teknion.com

CAN/US/INT 01-22

©Teknion 2024

®, ™ trade marks of Teknion Corporation
and/or its subsidiaries or licensed to it.
Patents may be pending.

Some products may not be available in
all markets. Contact your local Teknion
Representative for availability.

JAN24-CHR