

The *Audience* Veneer Credenza is designed for use in boardroom applications.

WHAT'S INCLUDED

1 credenza with levelers, grommets (if specified), locks and keys (if specified), waste receptacle (if specified).

WHAT'S EXCLUDED

Credenza Top (AFCT) must be ordered separately.

NOTES

48" wide credenzas have two doors, 80" & 90" have four doors.

Only top drawer will lock all others are not lockable.

The waste receptacle option is not available with glass doors.

Solid doors and drawers will be finished to match the case finish.

A F C V D *Audience* Veneer Credenza with Middle Drawers

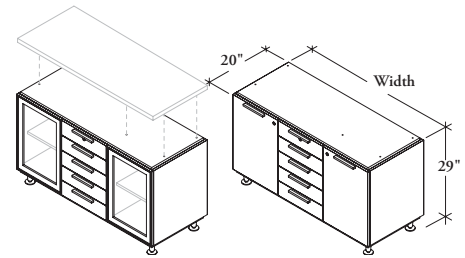

PRODUCT OPTIONS

Door Style	Width	Height	Case Finish	Pull Style	Pull Finish	Grommet Option	Key Style	Waste Receptacle Option
S Solid	48, 80, 90	29	Natural Veneer	C Contemporary B Rectangular	7 Platinum E Ebony	N None L Left R Right	N None K Keyed Alike R Keyed Randomly	1 With 2 Without
G Glass								

SAMPLE ORDER CODE

AFCVD G	90	29	MP	B	7	C	N	
----------------	-----------	-----------	-----------	----------	----------	----------	----------	--

DIMENSIONS INCHES / MM

W	H
48 / 1219	29 / 737
80 / 2032	29 / 737
90 / 2286	29 / 737

PRICING

SOLID DOORS (S)

No Grommet	With Grommet
7923	8021
10149	10245
10535	10629

GLASS DOORS (G)

No Grommet	With Grommet
8255	8348
11597	11693
12060	12155

If Contemporary Pull style, Glass Door is specified, add 184

If Contemporary Pull style, Solid Door is specified, add 259 for 48" wide

If Contemporary Pull style, Solid Door is specified, add 334 for 80" and 90" wide

If Lock is specified, add 184

If Waste Receptacle is specified, add 278