

The *Audience* Veneer Credenza is designed for use in boardroom applications.

#### WHAT'S INCLUDED

1 credenza with levelers, grommets (if specified), locks and keys (if specified), waste receptacle (if specified).

#### WHAT'S EXCLUDED

Credenza Top (AFCT) must be ordered separately.

#### NOTES

48" wide credenzas have three doors, 80" & 90" widths have five doors.

Door under drawer will always be solid whether solid or glass door option is specified.

The waste receptacle option is not available with glass doors.

The waste receptacle cannot be installed in the drawer section.

Solid doors will be finished to match the case finish.

## A F C V B *Audience* Veneer Credenza with Single Drawer

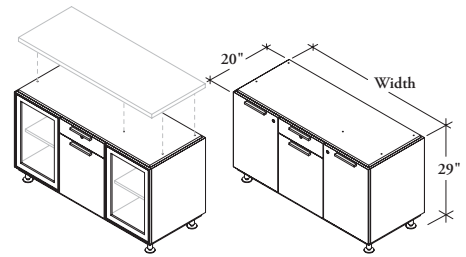

#### PRODUCT OPTIONS

Door Style	Width	Height	Case & Front Finish	Pull Style	Pull Finish	Grommet Option	Lock Option	Waste Receptacle Option
<b>S</b> Solid	48, 80, 90	29	Natural Veneer	<b>C</b> Contemporary <b>B</b> Rectangular	<b>7</b> Platinum <b>E</b> Ebony	<b>N</b> None	<b>N</b> None	<b>1</b> With
<b>G</b> Glass						<b>C</b> Center	<b>K</b> Keyed Alike	<b>2</b> Without
						<b>L</b> Left <b>R</b> Right	<b>R</b> Keyed Randomly	

#### SAMPLE ORDER CODE

<b>AFCVB G</b>	<b>48</b>	<b>29</b>	<b>UH</b>	<b>B</b>	<b>E</b>	<b>C</b>	<b>K</b>	<b>2</b>
----------------	-----------	-----------	-----------	----------	----------	----------	----------	----------

#### DIMENSIONS INCHES / MM

W	H
48 / 1219	29 / 737
80 / 2032	29 / 737
90 / 2286	29 / 737

#### PRICING

##### SOLID DOORS (S)

No Grommet	With Grommet
5966	6062
8390	8488
8776	8871

##### GLASS DOORS (G)

No Grommet	With Grommet
6278	6375
9568	9666
10024	10121

If Contemporary Pull style, Glass Door is specified, add 80

If Contemporary Pull style, Solid Door is specified, add 148 for 48" wide

If Contemporary Pull style, Solid Door is specified, add 223 for 80" and 90" wide

If Lock is specified, add 184

If Waste Receptacle is specified, add 278